G U E

GUERNSEY BREEDERS' JOURNAL

PUBLISHED TO PROMOTE AND ADVANCE THE INTEREST OF THE GUERNSEY

VOLUME XXXI

JANUARY 1—JUNE 15

1927

THE LIBRARY OF THE
JUL 2 1927
UNIVERSITY OF ILLINOIS

The pages which are missing were removed because they were advertisements

THE AMERICAN GUERNSEY CATTLE CLUB
PETERBORO, NEW HAMPSHIRE

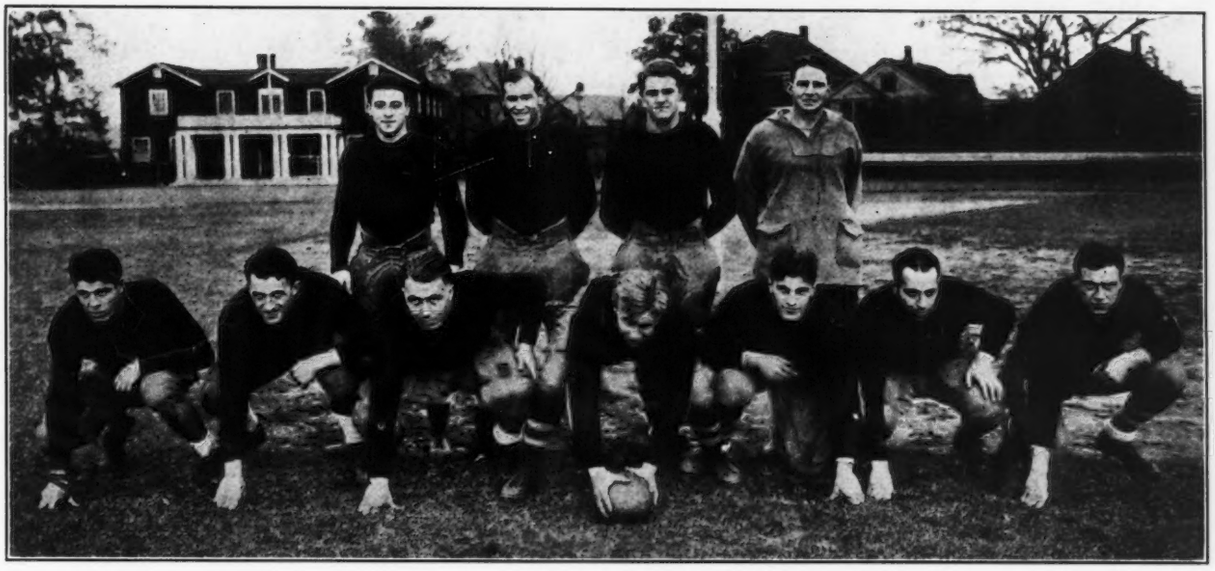

BROWN'S 1926 "ELEVEN IRON MEN"

GUERNSEY BREEDERS' JOURNAL

VOLUME 31
NUMBER 1

JANUARY 1
1927

CONTENTS

FEATURE ARTICLES

Roadside Milk Bars 7
National Dairy Council 8
Sixth Annual Pacific Slope Dairy Show 9
Collegiate Football and Golden Guernsey Milk 10
South Carolina State Fair 12
—By W. J. Keegan
Erie Bull Special 13
National Dairy Association Meeting 16
Guernseyway Calf Club Banquet 17

GENERAL NEWS

Nine Bulls Purchased During Year 17
Buffalo County Breeders Meet 21
Rock Spring Farm Purchases 21
Advanced Register Notes 22
Guernsey Calf Club Round Up 53
Houston County Breeders Meet 55
A Herd From One Foundation Cow 58
Passed Another Clean Test 59
Clackamas County Guernsey Sale 60
Intercollegiate Stock Judging Contest 60
The Farmer and the Bull 60
Seventeen Cows Average Over $200 ..... A–1
California Breeders Meet A–1

DEPARTMENT INDEX

Editorial Comment 14
Our New Class Leaders 18
Approved Records 23
Class Leaders:
Advanced Register 25
Roll of Honor 26
Farmers' Division 27
What the Cows are Doing 28
Transfers 45
Index to Advertisers A–39

ILLUSTRATIONS

The Colson Dairy Farm Guernsey Booth 7
M. D. Munn and Dr. McCollum 8
Mrs. Miller and Four 1926 Champions 9
Chicona Lover Bold 56725 9
Mixter Juanita 79725 10
Langwater Resolute 93733 10
The Brown Squad 10
The Coaches at Brown 11
Warrior's Bradford Primrose 98614 and Twins 11
Brown's Football Team in Action 11
Foremost Brag 101646 12
Coker Golden Holliston 116542 12
The Erie Bull Train 13
W. E. Skinner 16
Regina of Fairydale 134075 18
Wyebrook Supreme Sunshine 161186 18
Docile's Pride of Oronoko 117538 20
Imp. Fleurie of the Glen 175151 20
May's Emma 159093 20
Milford Lad's May Rose Daisy 161286 21
Brown's 1926 "Eleven Iron Men" ..... Title Page

Entered as Second Class Matter December 15, 1909, at the Post Office at Peterboro, N. H., under act of March 3, 1879. Acceptance for mailing special rate of postage provided in section 1103, Act of October 3, 1917, Authorized August 9, 1918.

We Offer Three Sons of the Great Production Sire, Langwater Star Gazer 60164, A. R.

Whose first seven daughters, all tested under three years of age, have made the highest butter fat average of any bull of the breed.

SIRE

Langwater Star Gazer

His first seven daughters averaged 602 lbs. Fat, all under 3 years, highest average of the Breed for that age.

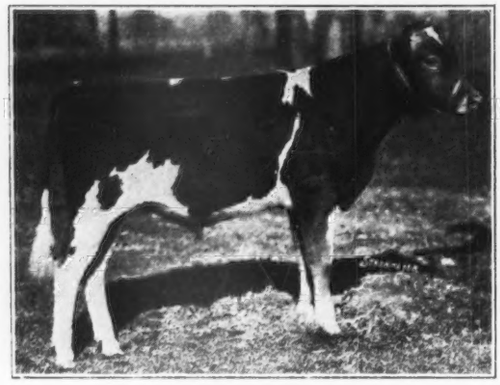

DAM

Pencoyd's Secret Rose 74627, A. R.

11825.1 lbs. Milk, 515.63 lbs. Fat in FF, 15973.7 lbs. Milk, 687.3 lbs. Fat in A 18071.6 lbs. Milk, 753.84 lbs. Fat in AA (16 days dry—2 calves in 1 year—Milked up to 73.6 lbs. a day).

FLORHAM MODEL 122617
Full brother to Florham Edith 137596
613 lbs. Fat in Class F

SIRE

Langwater Star Gazer

Increased production of daughters by nearly 100 lbs. Over that of their dams'.

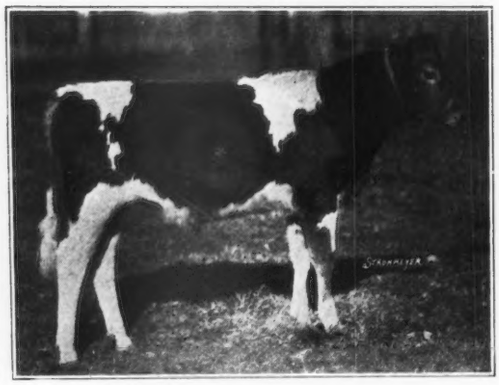

DAM

Langwater Heritage 77997, A. R.

Highest testing daughter of Langwater Warrior 25509 A. R., 12690.9 lbs. Milk, 632.61 lbs. Fat in CC, 18596.3 lbs. Milk, 876.89 lbs. Fat in A.

FLORHAM HERITOR 123442

SIRE

Langwater Star Gazer

Only two daughters with records under 600 lbs.

DAM

Falstaff's Wyoming of Upland Farms 68406, A. R.

9445.6 lbs. Milk, 443.03 lbs. Fat in G 13331.1 lbs. Milk, 618.1 lbs. Fat in B 14748.8 lbs. Milk, 679.26 lbs. Fat in A. 16125.2 lbs. Milk, 745.6 lbs. Fat in AA (At 10 yrs. of age). Dam of Falstaff's Warrior of Florham. Junior Herd sire at Florham Farm.

FLORHAM CAVALIER 122618

These bulls are guaranteed free from abortion and are sold subject to that test.

R. H. Allen, Manager **FLORHAM FARM** **Madison, New Jersey**

What's Coming—

A new year has come and many fine things are in store for breeders of Guernsey cattle. Fifty years ago, THE AMERICAN AMERICAN GUERNSEY CATTLE CLUB was formed and during the year the JOURNAL will contain many articles of intense interest, showing the growth and development of our CLUB and the breed.

As the time draws nearer to the annual meeting and the Pilgrimage, the JOURNAL will chronicle many of the events of the past and the present.

"FUTURE OF THE PURE BRED BUSINESS"

In a timely and well written short article, E. Parmalee Prentice, owner of Mount Hope Farm, Williamstown, Massachusetts, discusses some of the vital factors that will enter into the future of the pure bred business. Basing his article upon a recent report of the United States Department of Agriculture, relative to yearly production records of cow testing associations, he propounds some questions that must be answered by every breeder of pure bred dairy cows. It has been found that grades produce ninety-one per cent. as much milk and ninety-five per cent. as much butter fat as pure bred dairy cattle and the butter fat percentage of the grades is higher. He asks, "What will be the condition of the pure bred business when the average production of grades equals or exceeds the average production of pure breds?"

We would appreciate more discussion of this vital point.

A Little Chat about the Features in the next JOURNAL

"WHAT A FARMER HAS DONE"

Said the Governor of Vermont to T. Redfield Phillips, "The only reason I ran for office was to come up to Montpelier and get some of your milk and cream." Phillips Farm has furnished the lacteral nourishment for the gubernatorial mansion for a number of years. It is successful now—but in the beginning—

One cow fell and broke her legs. Two foundation cows went down in the tuberculosis test—they cost $1,050. Another cow slipped into a spring and was drowned. The best Advanced Register prospect had two teats stepped on. Aside from a few more thinks like that, Mr. Phillips had no difficulties at all when he started.

"WHAT'S IN A NAME?"

No doubt some of you are still wondering what more could be said on this subject of "What's In a Name?" We have two good suggestions that are new. C. Lewis of New York suggests a new number system so that the age of the cow can be determined at a glance. It is a good idea and one that should meet with approval.

Since the human family is able to get along with but two names, Charles J. Tempero of Wisconsin expresses the belief that Guernsey cattle should need not more than three names.

In the next issue there will be a short sketch on what the breeders of South Carolina are doing for the boys and girls clubs. W. J. Keegan, extension dairy specialist of Clemson Agricultural College, will tell how they handle a state Guernsey calf club show.

LANGWATER HOLLISTON 28055 AND HIS SON

LANGWATER HOLLISTON 28055, A. R. and ROCKINGHAM ROYAL HOLLISTON 112267
(Photo taken at 13 yrs., 2 mos., 11 days) (Photo taken at 2 yrs., 6 mos., 18 days)

Langwater Holliston 28055, A. R. has 18 A. R. daughters and 6 A. R. sons.

Sire: Jethro's May King of Linda Vista 14591, A. R.
Dam: Langwater Francaise 35751, A. R. 3034.
11118.30 pounds milk, 506.83 pounds butter fat, G
13157.50 pounds milk, 607.74 pounds butter fat, A

Rockingham Royal Holliston 112267 is out of the greatest Long Distance Record cow of the breed, for five records, Brilliant Lassie 86452, A. R. 11008.

11777.0 pounds milk, 614.05 pounds butter fat, G
13870.0 pounds milk, 746.32 pounds butter fat, EE (Roll of Honor)
11627.90 pounds milk, 654.95 pounds butter fat, BB
13877.00 pounds milk, 718.9 pounds butter fat, AA
13755.40 pounds milk, 730.0 pounds of fat, AA

THREE OTHER SONS

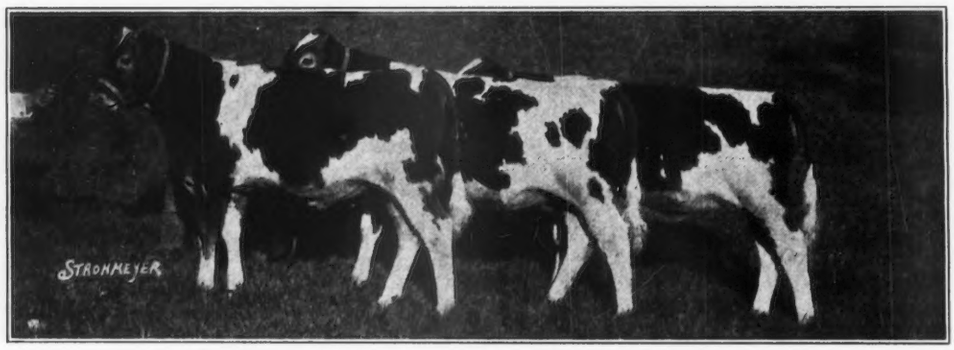

First in group born May 26, 1926, photo taken at five months. Out of Imp. Choisie de la Touraine 143213, A. R. (13349.0 lbs. milk, 594.4 lbs. butter fat, BB) dam of one A. R. daughter with record of 532.7 pounds butter fat in E. She by Sequel's Slogan 3895 P. S., A. R. and out of Choisie II. 12129, P. S. (dam of 2 A. R. daughters).

Second in group born April 27, 1926, photo taken at six months. Out of Imp. Starlight of the Fontaines 104102, A. R. 12183 (11450.0 lbs. milk, 583.22 lbs. butter fat, F). She by Squire of Myrtle Place 3995 P. S., A. R. and out of Imp. Star of Langwater 109546, A. R. 14231 with record of 12017.1 lbs. milk and 672.88 lbs. butter fat in A.

Third in group born May 12, 1926, photo taken at five months 14 days. Out of Florham Daphne 56565, A. R. 6355 (10171.30 lbs. milk, 542.99 lbs. fat, B; 13717.10 lbs. milk, 697.87 lbs. fat, A; 15136.30 lbs. milk, 776.05 lbs. fat, A). She by Ne Plus Ultra 15265, A. R. and out of Imp. Brittleware Daphne 48505, A. R.

Rockingham and Greycourt Farms

SALEM, NEW HAMPSHIRE Federal accredited and subject to agglutination test for infectious abortion **METHUEN, MASSACHUSETTS**

C. E. TISDALE, *Manager* — Address correspondence to D. G. TENNEY. *Owner*, 15 West Fourth Street, New York City

Roadside Milk Bars

Quenching the Thirst of the Tired Tourist with Guernsey Milk

"HAVE you ice cream or soda water?" asked a tired tourist as he approached a roadside milk bar. "I am sorry we don't carry either ice cream or soda water," answered the attendant, "but we do have a splendid refreshing drink—ice cold Guernsey milk." The tourist replied in rather an indifferent manner that since he couldn't have either of the others he would take what they had. A bottle of Guernsey milk was taken off the ice, opened, a straw placed in the top and the tourist started to drink. With each sip his expression changed. The attendant then asked, "How do you like that milk?" and he replied, "Fine, wish we could secure as good at home." With that lead a short educational talk on the value of Guernsey milk was started. The result was another supporter of the golden Guernsey product.

This little scene was enacted at a roadside milk bar in New Jersey. In 1925 the first bar was established as a result of the work of William M. Nulton, secretary of the New Jersey Guernsey Breeders' Association, cooperating with Eugene H. Van Ronk. This first bar was built on a road between Kingston and Somerville. In order to put over the experiment it was necessary for the secretary to spend many of his Sundays selling milk. Milk is sold in one-third quart bottles at ten cents each. It is kept on the ice and taken off only upon the call of a customer. The caps are the regular milk bottle ones and instead of removing them entirely the small lip is raised and the straw inserted. This allows the milk to be used without coming in contact with any dirt.

During the first summer in good weather they never sold less than 100 bottles per Sunday. The stand was kept open every day beginning with the last of May and continuing until September. On week days there was not as much milk sold as on Sundays and holidays, but it paid them to stay open. The records show that as many as 229 bottles were sold in a single day. Mr. Van Ronk was assisted in the booth by his two sons and a daughter. They have a herd of twenty Guernseys and are milking during the summer around sixteen cows. He is a butter and egg broker in New York City and lives on his farm near Somerville, New Jersey. The first year more than paid for the construction and equipping of the building. There were other booths started but they did not confine themselves entirely to Guernsey milk so are not considered strictly Guernsey booths.

This summer, 1926, the Colson sisters, Miss Jessie L. and Miss Sarah, built what is to become the regulation Guernsey booth. The summer was rather backward and business on the highway, which runs in front of their place, was not up to par, but they had practically paid for the booth by the twenty-first of August. Since that time they have made money. They sell from an average of fifty to seventy-five bottles a day and on a warm summer day will run over 100 bottles. Their milk bar took in over $24 on the high day of the year. Beside milk they prepared butter milk and chocolate milk, the butter milk selling for ten cents a bottle while the other sells for fifteen cents and the regular for ten cents. They have added to their stock home-made chicken sandwiches, as they raise their own chickens they are able to put out a very fine product. As a matter of accommodation it is found necessary to carry a few of the standard brands of cigars and cigarettes. A. S. Lupton of Shiloh, New Jersey, a local bee keeper, sells honey on their stand and they receive a commission for handling.

In telling of some of her experiences, Miss Colson stated that one customer informed her that if he had the bar he could increase the sale of milk by many hundred quarts a day. Being anxious to improve on the condition of things she inquired his method and he replied that he would put something in the milk that had a real kick in it and she would surely then get the trade. She very politely informed him that the golden Guernsey product had plenty of kick in it and was the best tonic in the world.

The Colson sisters, who are located at Elmer, have a milking herd of thirty registered Guernseys and are increasing their herd at the present time to where they hope to be milking sixty to seventy head.

These bars are bringing trade into the cities for golden Guernsey milk. Practically every customer is told of the value of the milk and shown the deep cream line and is informed that the color is natural. Many of them are asked if they are using Guernsey milk, and if there is a distributor near their home then his name is given. It has been possible

(Continued on Page 15)

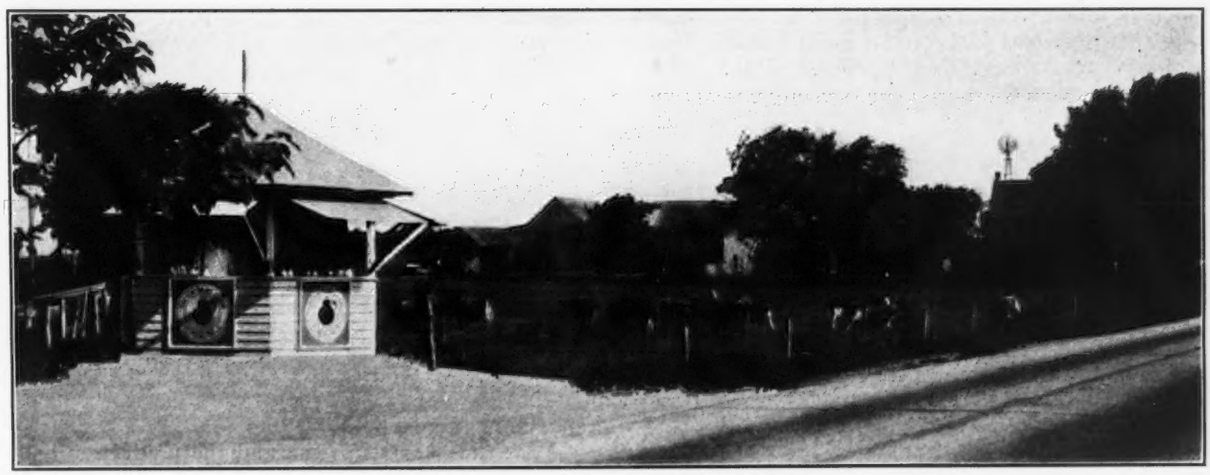

THE COLSON DAIRY FARM GUERNSEY MILK BOOTH, ELMER, NEW JERSEY

National Dairy Council Meeting

Big Demands For Help and Material Mark Past Year

AT the annual meeting of the National Dairy Council, held in Chicago, Illinois, on December 2, it was reported that the past year was the best in the history of the organization. With more workers, added support of the welfare organizations, schools and groups interested in health, the movement has gone forward splendidly.

In the report presented to the meeting by M. O. Maughan, secretary, he stated that with all of the information at hand regarding the virtues of dairy products and their important place in the diet it has become quite impossible to talk health without talking dairy products.

"On practically every hand," said Mr. Maughan, "information has accumulated to prove the added and superior food value of dairy products in the human dietary. Just recently a very extensive experiment was conducted by the Medical Research Council of England in which a colony of boys (220) was carefully studied. They found, for example, that with the addition of one pint of milk a day to a diet, which by itself satisfied the appetite of growing boys fed upon it, that the boys converted an average annual gain in weight of 3.85 pounds per boy into a gain of 6.98 pounds, and an annual average increase in height from 1.84 to a height gain of 2.63 inches. In other words, as a result of adding the extra pint of milk to the daily diet, they increased in weight eighty-one per cent., and in height forty-two per cent. over the average gain.

M. D. MUNN AND DR. McCOLLUM

"Quoting from their report they say, 'After eighteen months' observation a casual visitor entering the dining hall, where the boys of nineteen houses sit at table, would never fail to recognize the table of that house which was alone receiving the extra ration of milk, the boys of that house being obviously more fit than those of any other house.'

"The report further states, 'During one year of the experiment there was complete absence of illness among the boys with the milk ration whereas among the other boys the sickness rate that year was higher than usual because of outbreaks of influenza, measles and scarlatina.'

"This same extensive experiment proved in no unmistakable terms the superior value of butter over margarine. Twenty-six boys received 1¾ ounces of butter daily in addition to the basic diet. They gained an average of 6.30 pounds per boy and increased in height 2.22 inches per boy during twelve months, which is an increased gain in weight of sixty-three per cent. and in height of twenty per cent. over the basic gain because of the addition of butter. Sixteen boys were fed the same basic diet and in place of butter they received vegetable margarine. They gained an average of only 5.20 pounds per boy and increased in height only 1.84 inches per boy during twelve months. This is an increase in weight of thirty-five per cent., but absolutely no gain in height whatsoever.

"The basic diet consisted of potatoes, bread, beef, pork, herring, sausage, dumpling, cabbage, beets, beans, peas, porridge, lettuce, cheese, cocoa (ten ounces fluid twice daily containing a total of two to four ounces of milk), margarine, jam, raisin suet pudding and rice pudding.

"This is only one of numerous experiments which have been conducted during the past few years to prove the wonderful value of dairy products.

"Dairy council work naturally divides itself into two headings—first, activities in organized territory and second activities in unorganized territory. Dairy council units are now established in Boston, Hartford, Connecticut, Philadelphia, Baltimore, Pittsburgh, Detroit, Cincinnati, Indianapolis, Waterloo, Iowa, and San Francisco. From each of these pivotal points work is carried into the adjacent territory. For example, the Pittsburgh council works in fifty-one cities and towns, the Connecticut council in twenty-eight, while the council located at San Francisco covers the entire state of California, having done work in 291 cities and towns in the past year."

The work of the council is expanding rapidly. School teachers have recognized the organization value of the work and are depending upon it for health literature and aids. Normal schools are making requests for dairy council literature and are adopting dairy council methods for teaching health. A publicity department has been established which is broadcasting to the weekly and daily newspapers and farm and dairy journals many kinds of valuable information.

Special mention should be made of the quality control department. In Philadelphia there are thirteen men and in Pittsburgh three who devote their entire time to improving the quality of the milk. As an example, in Pittsburgh the requirements of the farmers have been raised so that in order to produce Grade A milk the farmer must have a bacterial count of only one-third as high as formerly required.

Consumption has been increased in many places. For instance, in Pittsburgh, six representative dealers show an increase of twenty-five per cent. in four years. The increase in milk consumption in Boston is approximately twenty-five per cent.

The report shows that "the future of the dairy council work depends entirely on the dairy industry. The schools, the Women's Clubs and in fact the public at large have expressed their hearty approval and their sincere desire to use the educational material now being put out by the dairy council. Dairy council material fills a definite need in promoting the health program throughout the entire country, and by continuing and enlarging upon dairy council work there will result a great use of dairy products, improved health and a greater nation."

In the opening address of the meeting, M. D. Munn, president, brought out the fact that a few years ago the production and marketing of milk was purely a local matter.

"That time has all passed and the production and marketing of milk today is a national problem," said Mr. Munn.

(Continued on Page 17)

Sixth Annual Pacific Slope Dairy Show

Second Year of Cattle Showing a Success

WHILE this is the sixth year of the Pacific Slope Dairy Show, held at Oakland, California, it is only the second year of the cattle show. Last year the Troutmere Guernsey Farm at La Honda had the only exhibit at this show. This year the Guernsey exhibit consisted of forty-eight head of Guernseys exhibited by the Thousand Springs Farm at Wendell, Idaho, Grape Wild Farm of Escalon, owned by A. B. Humphrey, California, and Troutmere Farm.

These Guernsey breeders deserve to be especially complimented for the excellent way in which they kept their exhibits and the good condition of the animals in the show ring. These two factors along with the pleasant location of the Guernsey exhibit, brought many favorable comments for the Guernseys at the show and won many converts to the breed.

Robert E. Jones, manager of the show this year, handled things in a very satisfactory manner and was able to get quite a large attendance. Arthur Folger was superintendent of dairy cattle. He looked after the interests of the exhibitors in a very satisfactory way. Professor E. V. Ellington, chief of the dairy division of the Washington State College, placed the ribbons.

Chicona Lover Bold 56725, owned by Troutmere Farm, was made senior and grand champion bull of the show, and Lady's Jebb's Peaceful Mistress 113097, owned by Thousand Springs Farm, was made senior and grand champion female. This makes the fourth cow in the Thousand Springs Farm herd that has been made grand champion at the various shows this fall.

Yeoman's Mixter Babette 106041 was grand champion at the Spokane Interstate Fair, while her daughter, Barbara of Thousand Springs Farm 159969, was made grand champion at the Western Washington Fair, Washington State Fair, and the Oregon State Fair. Judy of Thatch Meadow 109390 was made grand champion.

Mrs. Miller also won both of the junior championships. Foremost Monogram 111353 was made junior champion and Bertha of Thousand Springs 196859 was made junior champion female.

One of the best classes of the show was the aged cow class which consisted of eleven animals, all good individuals and in good condition. Lady Jebb's Peaceful Mistress 113097 won first in this class with a record of 12159.0 pounds of milk and 715.9 pounds of butter fat in class CC; second place was given to Janis of Sequoia 104315 with a record of 16663.5 pounds of milk and 846.91 pounds of butter fat in class A.

The following is a list of awards as made by Professor Ellington:

BULL, 3 YEARS OR OVER

1, Chicona Lover Bold 56725, Troutmere Guernsey Farm; 2, Escalon Pearl King 98631, A. B. Humphrey.

BULL, 18 MONTHS AND UNDER 2 YEARS

1, Foremost's Monogram 111353, Thousand Springs Farm.

BULL, 1 YEAR AND UNDER 18 MONTHS

1, Shorewood Courageous 112618, A. B. Humphrey.

BULL CALF, 6 MONTHS AND UNDER 12

1, Billy of Thousand Springs, Thousand Springs Farm; 2, Escalon Golden King 123369, A. B. Humphrey; 3, Atamannsit Bestower 115840, A. B. Humphrey.

BULL CALF, UNDER 6 MONTHS

1, Escalon King Chip 120212, A. B. Humphrey; 2, Escalon Bopeep's King 123371, A. B. Humphrey; 3, Troutmere May King's Traveler 118119, Troutmere Guernsey Farm.

COW, 4 YEARS OR OVER

1, Lady Jebb's Peaceful Mistress 113097, Thousand Springs Farm; 2, Yeoman's Mixter Babette 106041, Thousand Springs Farm; 3, Mayhews Bonnie Lass 102630, A. B. Humphrey.

COW, 3 YEARS AND UNDER 4

1, Escalon Jane 167316, A. B. Humphrey; 2, Delia B. of Troutmere 154040, Troutmere Guernsey Farm.

COW, 2 YEARS AND UNDER 3

1, Barbara of Thousand Springs 159969, Thousand Springs Farm; 2, Escalon Ruby 156817, A. B. Humphrey; 3, Escalon Barbara 167320, A. B. Humphrey; 4, Lillian Adel of Troutmere 173825, Troutmere Guernsey Farm.

HEIFER, 18 MONTHS AND UNDER 2 YEARS

1, Darline of Thousand Springs 175073, Thousand Springs Farm; 2, Escalon Frances 186067, A. B. Humphrey.

HEIFER, 1 YEAR AND UNDER 18 MONTHS

1, Escalon Clara 187668, A. B. Humphrey; 2, Violet of Thousand Springs 183101, Thousand Springs Farm.

HEIFER CALF, 6 MONTHS AND UNDER 12

1, Bertha of Thousand Springs 196859, Thousand Springs Farm; 2, Escalon Emma 198187, A. B. Humphrey; 3, Betty of Thousand Springs 129842, Thousand Springs Farm; 4, Bernice of Thousand Springs 204625, Thousand Springs Farm.

(Continued on Page 16)

FOUR CHAMPIONS AND MRS. MINNIE W. MILLER
Owner of Thousand Springs Farm, Wendell, Idaho, and four of her 1926 Grand Champions

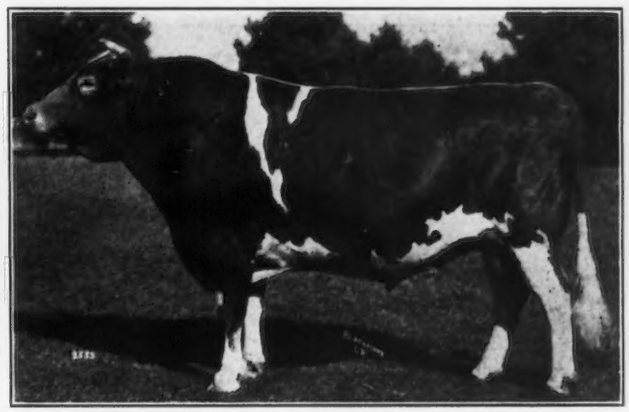

CHICONA LOVER BOLD 56725
Senior and Grand Champion Bull, owned by Troutmere Guernsey Farm, La Honda, California.

Collegiate Football and

Brown University Produces a Winning

MIXTER JUANITA 79725
12973.3 pounds milk, 769.01 pounds butter fat, class C

SIGNALS were called. Eleven men went into position. The ball snapped back and the Brown University football team began its great championship year. Never before had eleven men played two great universities without using substitutes. Brown made an All-American record on the gridiron and the men making that record were immediately called "The Eleven Iron Men."

It was not chance nor luck that developed the first undefeated team in the history of the institution. It was training, character, personality and condition that built those "men of iron." Throughout all those days of practice and conditioning the Golden Guernsey product was ever at hand. It was a vital part of their daily ration.

Not many years ago milk was considered a good food for babies and invalids, but deemed of not a great value for grown-ups. This theory has been exploited by facts that have been proven in experiments conducted by doctors and nutrition specialists. Now we know that milk plays an important part in the diet of every person, whether young or old. It is placed on the menu of every athletic training table, and should be on the table of every home.

Knowing this fact, Coach D. O. McLaughry insisted that the boys on the football team be given milk. This was not his only recommendation, but he went further and specified that it must be Guernsey milk. Through the cooperation of the coaching staff and the Guernsey Shop of Providence, Rhode Island, a pint of Golden Guernsey Milk was given to all the football men immediately after practice each day. This was started in August and continued till the end of the season. Now that we have introduced the product that we are most interested in, and the one that is giving results, we turn our thoughts back to the team and see what they accomplished. It is not fair to believe that all was the result of drinking Guernsey milk, but that particular part of their training, added to the other, helped to win.

Not much attention was paid to the Brown University football team during the first part of the season, though they rolled up good scores against their opponents. Our first attention is called to the team before the Yale game that was played October 23.

In twenty-six years Brown has played Yale and only three times did they take home any honors. During that quarter of a century in fifteen of the struggles, a Brown team never crossed the goal line and in two other battles the ball was booted over for a field goal. It was no wonder that the sport writers had predicted an easy game for Yale. Not since 1916 had a Brown team won, and only last year Yale made a final score of 20-7.

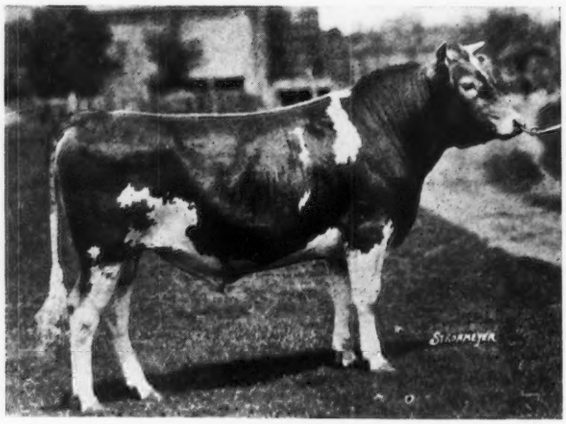

LANGWATER RESOLUTE 93733
Senior Herd Sire

Yale seemed to consider this a soft spot on the schedule, a week of rest between two hard games, Dartmouth and West Point. Brown rooters trooped the streets of New Haven the night before the big event, telling one and all that this would be a game to match any in Yale's schedule. But nobody believed them.

THE SQUAD AT BROWN UNIVERSITY

Golden Guernsey Milk

Team with the Help of Our Milk

It was the first major game for the Brown team under the new regime of coaches. They had played a good game against Lehigh a few weeks before, but had not showed so well against Bates College, so the sport writers decided that Brown was not to be feared against any of the big universities.

These same sport writers, in "doping out" the game the night before, made this statement: "Brown enters this game with a remarkable backfield but with a line that does not compare with Yale's powerful forwards. Brown lacks the services of Paul Hodge and Dick Gurney, regular guards. Their loss may be felt. Yale matches its All-American Sturhahn and Charlesworth against a pair of inexperienced Brunonians.

"It was in the line that Yale gained the edge over Dartmouth and it is difficult to see how Brown can hope to cope with them because of this fact.

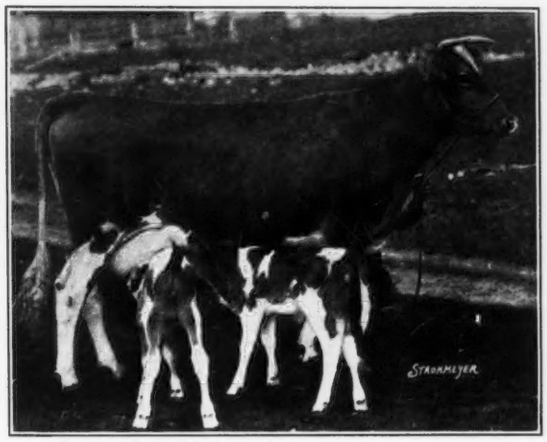

WARRIOR'S BRADFORD PRIMROSE 98614
and her twin calves

"It will be Brown's hardest game of the year in more ways than one. From today's game on, all of the Brown opponents are first-line college elevens, and injuries in this game might break the team for the balance of the year."

That was the way the game was played on paper the night before, but when the two teams took their positions on the gridiron and the whistle blew, it was another game. Those who saw, gasped—Yale was being defeated. The quarters and passed when the final whistle blew Yale had been defeated. The cry of the rooters from Brown the night before had come true. The score stood 7-0. That Brown team had not only broken a long line of defeats but had made a new All-American football record. The same eleven men played the entire game, no substitutes had been used. How did they do it? Throughout the sport world the next day there was one thought that permeated every article. That was that Brown had "eleven iron men."

THE COACHES
Coaches Ormsby, McLaughry (Head Coach), and McMillan

Only one week passed and the eleven men were again found in the stadium at Dartmouth, among the hills of New Hampshire. In the nineteen games which Dartmouth played at different intervals, beginning with 1894 and coming up to date, Brown had been the winner in ten. However, since 1920 Dartmouth had won five straight games. In 1925 the score was 14-0 and the year before 10-3. This year, while Dartmouth had suffered defeat from Yale and Harvard, they were determined that Brown would carry back defeat rather than victory. After the game the best of authorities came away with a belief that Dartmouth played one of the best games they had ever seen. At the close of the game the "eleven iron men," unrelieved in any position throughout sixty minutes of crunching football for the second time in eight days, had succeeded in winning a victory of 10-0. It was the first time the Dartmouth team had been scoreless since November, 1922, when Cornell defeated them, yet no Dartmouth man, however disappointed, could feel

(Continued on Page 54)

BROWN COMING THROUGH FOR FOUR YARDS, MAKING READY FOR THE SECOND TOUCHDOWN

South Carolina State Fair

Guernsey Exhibit Very Creditable—By W. J. Keegan

WHILE not so strong in numbers as in former years, the Guernsey exhibit at the South Carolina State Fair was a very creditable one. More South Carolina cattle should have been exhibited, but no doubt the present cotton situation had a depressing effect. This year the herds of C. S. McColl and Coker's Pedigreed Seed Farm were badly missed.

The feature attraction of the Guernsey show was no doubt the Guernsey Calf club exhibit of forty head from the counties of Chester, Chesterfield, Fairfield, Saluda, Richland and Greenville. Heifers of sterling quality and individuality, superbly fitted and of the most popular bloodlines, graced the calf club barn this year. Calf club work in South Carolina is occupying an important place in dairy extension activities and it would seem that many present worn out cotton farms will in the future be graced with profitable dairy herds now in the making in the hands of youthful 4-H club members.

The exhibitors were as follows: R. H. L. Chichester, Fredericksburg, Virginia; J. L. McIntosh, Dovesville, South Carolina; S. H. Zimmerman, Columbia, South Carolina; Wellville Guernsey Farm, Wellville, Virginia; Chester County Calf Club; Chesterfield County Calf Club; Saluda County Calf Club; Fairfield County Calf Club; Greenville County Calf Club and Richland County Calf Club. Guernseys were judged by the well known southern breeder, R. M. Cooper, Jr., Wisacky, South Carolina.

The aged bull class consisted of three entries, the blue going to Foremost Brag 101646, son of Langwater Foremost 39191, and owned by J. L. McIntosh. He was placed over the heretofore undefeated grand champion, Glencairne Ultimatum 70026, owned by R. H. L. Chichester. Foremost Brag 101646 was given first place for more width of chest, depth of barrel and flank, and considerable richer in secretions throughout. Judge Cooper criticised Glencairne Ultimatum 70026 for his lack of secretions and lack of width and depth in the twist.

The Chester County Calf Club exhibited the blue in the senior yearling bull class with Argilla Cavalier 104116. The previous week this bull was junior and grand champion at the Chester County Fair. Wellville Guernsey Farm came into its own in the aged cow class capturing the blue with old Confederate's Lassie 146408.

The two year olds proved one of the strongest female classes and consisted of six entries. Glencairne Rhoda des Blancs Bois 166311 stood at the head of the class when the ribbons were finally tied. Ten strong entries graced the arena in the senior yearling class, easily headed, however, by Lucky Boy's Pearl 182824, owned by S. H. Zimmerman. In the junior yearlings, ten in number, the Richland County Calf Club won first.

Thirty head paraded before Judge Cooper in the senior heifer class which included juniors. When the ribbons were tied, Lady Diana of Clover Farm, a handsome daughter of Sir Jardiniere 32115, son of Jardiniere's Masher 20957, headed her class. She is owned by J. L. McIntosh. The Chesterfield County Calf Club won the red on Aimable's Foremost Lady 213354, a granddaughter of Langwater Foremost 39191, followed by Glencairne Farm and Chester County Calf Club in third and fourth places.

The junior championship went to S. H. Zimmerman on Coker Golden Holliston 116542, being beaten by Foremost Brag 101646 for grand champion honors. The female junior championship went to Lady Diana of Clover Farm, and senior and grand championship was awarded to Glencairne Rhoda des Blancs Bois 166311.

Following is a list of the awards:

BULL, 3 YEARS OR OVER

1, Foremost Brag 101646, J. L. McIntosh; 2, Glencairne Ultimatum 70026, Glencairne Farm; 3, Old Confederate 55196, Wellville Guernsey Farm.

BULL 2 YEARS AND UNDER 3

1, Glencairne Tomahawk 101861, Glencairne Farm.

BULL, 18 MONTHS AND UNDER 2 YEARS

1, Argilla Cavalier 104116, Chester County Calf Club; 2, Prince Albert of Clover Farm, J. L. McIntosh.

BULL, 1 YEAR AND UNDER 18 MONTHS

1, Glencairne Golden Noble 113424, Glencairne Farm.

(Continued on Page 55)

FOREMOST BRAG 101646
Senior and Grand Champion Bull

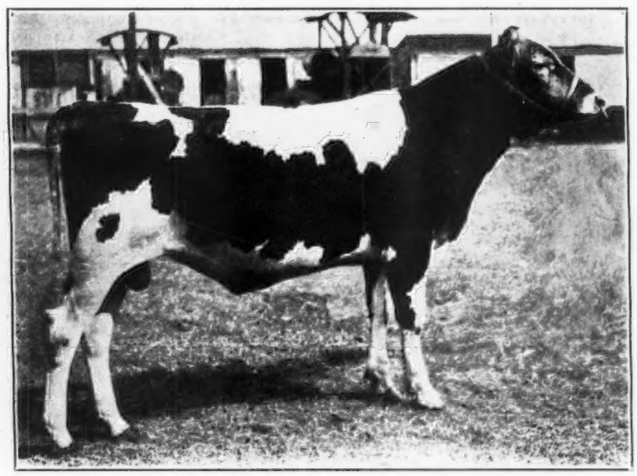

COKER GOLDEN HOLLISTON 116542
Junior Champion Bull

The Erie Bull Special

Twenty Guernseys Sold Into Ohio

A BETTER BULL SPECIAL train was operated by the Erie Railroad for a period of ten days throughout parts of western Ohio. The train was conducted with the cooperation of the Ohio State University, the state and national breed associations, county agricultural agents, milk companies, business men, farmers and other interested agencies.

It left Wren, Van Wert County, on October 25, stopping at Ohio City, Spencerville, Alger, Galion, Marion, Richwood, North Lewisburg, Urbana and Dayton. A full day stop was made at each town and C. L. Blackman, of the Ohio State University, gave a talk to the crowd on the subject of feeding dairy cattle for profit. In the ten days 5993 people attended the demonstrations.

The train consisted of nine cars, four of which were loaded with young pure bred bulls of the three leading breeds in the territory, Jerseys, Guernseys and Holsteins. These bulls were selected and inspected by the breed representatives before they were consigned to the train. They were all placed on sale on the train at very low prices, which was made possible by the cooperation of the various breed organizations. Other equipment included a flat car for out-of-door demonstrations and talks, a supply car, a lecture and movie coach and an exhibit car. The exhibit car was well equipped at Ohio State University with exhibits on the feeding and breeding of dairy cattle by Professor C. L. Blackman and his associates.

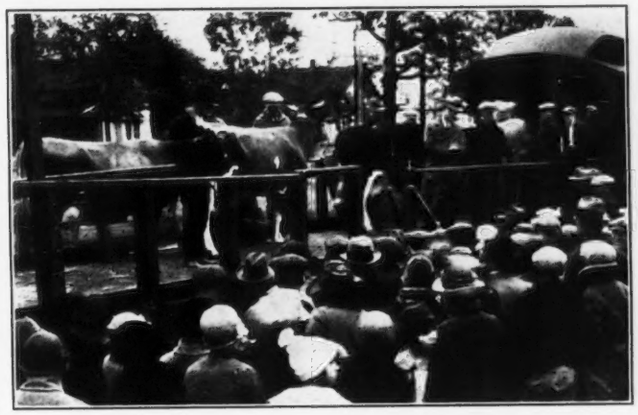

THE ERIE BULL SPECIAL AT WREN, OHIO

A local Better Bull Special Committee was organized at each stop. This committee had charge of local arrangements, some of which were unique. Included in these programs were coon hunts, singing, acting, speaking, cow calling and hog calling contests for both men and women, and other features. The local committee also arranged to give away ten registered bulls and one registered heifer at nine of the stops, the lucky farmer getting the bull agreeing to take proper care of the animal. If he complied with these conditions the bull became his property. The Special was in charge of T. M. Palmer of the agricultural staff of the Erie Railroad. Each afternoon Mr. Palmer introduced the different speakers including H. B. Rogers, chief agricultural agent; Professor C. L. Blackman of Ohio State University; H. E. Dennison of The American Jersey Cattle Club; Floyd S. Barlow of the Ohio Guernsey Breeders' Association; Claire I. Miller and I. D. Hadley of the Ohio Holstein-Friesian Association.

The Guernsey cow used as a demonstration was a four year old loaned by Halfred Farms, Warrior's Gay Caromel 169419 with a record in class EE of 11496.1 pounds of milk and 556.2 pounds of butter fat. Although Gay Caromel had been milked eight or nine months, she gave sufficient milk and cream to supply the party attached to the Special. The Guernsey car started out with nineteen bulls and three more were taken on at Urbana on the ninth day. Forty bulls were sold on the trip, eight Jerseys, twelve Holsteins and twenty Guernseys.

Below is given the name of the animal sold, the price, consignor and new owner:

Sweet Springs Mabel's Royal 117177 — $250
Sweet Springs Farm, Troy, Ohio
Walter L. Benedict, Marengo, Ohio

Sweet Springs Meditator 115679 — 165
Sweet Springs Farm, Ohio
Lawrence Miller, Galion, Ohio

Valentine's Steadfast of Belmont 124479 — 200
Wm. W. Knight, Perrysburg, Ohio
C. W. Huber, Galion, Ohio.

Fairy's Warrior of Belmont 121488, $175; Wm. W. Knight, Perrysburg, Ohio; Loren Huston and Ray Musgreve, Wharton, Ohio

Warrior's Early Riser 124857, $200; W. T. White, Chagrin Falls, Ohio

Radium's Actor 125034, $150; W. T. White, Chagrin Falls, Ohio; I. G. Beck, Galion, Ohio

Radium's Rob Roy 124856, $150; W. T. White, Chagrin Falls, Ohio; D. A. High, Ohio City, Ohio

Lihou's Warrior of Barkrest 115391, $200; Mrs. M. J. Barker, Jr., Garrettsville, Ohio; Charles Wallenhaupt, Van Wert, Ohio

Hiawatha Gallant Troubadour 121966 — $200
Martin T. Allwardt, Gibsonburg, Ohio
L. P. Swoveland, Willshire, Ohio

Bridalwreath Chieftain's White Sock 125171 — 125
R. A. Ober, West Walem, Ohio
Joseph Morris, Spencerville, Ohio

May King of Myrna Maree Farm 117284 — 150
C. G. Wilderson, Leetonia, Ohio
M. S. Myers & C. A. Schumm, Van Wert, Ohio

Ultra Rose's Prince 125420 — 150
H. V. Shulters, Mentor, Ohio
Carl Firstenberger, Marion, Ohio

Poheja's King Paul 124611 — 85
H. W. Hoover, North Canton, Ohio
J. W. Leatherman, Larue, Ohio

Mentor Ne Plus Ultra 2d 125419 — 100
H. V. Shulters, Mentor, Ohio
J. F. Wish, Bellefontaine, Ohio

Kid's Governor of Oaklawn 125845 — 150
Conkle & Richey, Shreve, Ohio
Albert Smith, Cable, Ohio

May King's Laddie of Oaklawn 126261 — 90
M. E. Richey, Shreve, Ohio
Wm. Cook, Westville, Ohio

(Continued on Page 21)

GUERNSEY BREEDERS' JOURNAL

VOL. 31 NO. 1

FOR THE ADVANCEMENT OF THE GUERNSEY
Published the first and fifteenth of each month by THE AMERICAN GUERNSEY CATTLE CLUB at Peterboro, New Hampshire
SUBSCRIPTION PRICE: PER YEAR $2.00

JANUARY 1, 1927

We, the undersigned, breeders of Guernsey cattle, recognizing the importance of a trustworthy Herd Book, that shall be accepted as a final authority on all questions of pedigree, and desiring to secure the influence and co-operation of those who feel a genuine interest in jealously guarding the purity of this stock, do hereby agree to unite in forming an association for the publication of a Herd Book.—Preamble to the Constitution of THE AMERICAN GUERNSEY CATTLE CLUB.

THE PILGRIMAGE

Final plans have been completed for the Pilgrimage to Guernsey celebrating in part the fiftieth anniversary of the organization of THE AMERICAN GUERNSEY CATTLE CLUB.

For the first time in the history of livestock breeding in America, breeders will visit the original home of a breed in an organized group.

Many good things are in store for those making the trip. English breeders are making plans for a breeders' conference during the stay in England. Alderney has set the date of their most important show so that the American breeders can attend it. Sark is making preparation to receive the American breeders. Guernsey is welcoming all to the Whitsuntide Show as well as other activities.

The entire trip, on the basis of the itinerary that follows, can be made for $492, round trip. This price has been made by the Thos. Cook & Son Touring Agency of Boston, Massachusetts. It has been accepted by the Pilgrimage Committee, appointed at the last Annual Meeting.

ITINERARY

Saturday	May	14	Sail from New York by cabin class steamer.
Monday	"	23	Arrive at London. Transfer to Hotel.
Tuesday	"	24	In London. Excursion by sightseeing automobile will be provided for visiting the places of interest in the city; St. Paul's, London Bridge, Tower of London, the Museum, etc.
Wednesday and Thursday	"	25 26	In London. This period will be free in order that the members may visit Guernsey herds outside of London, arrangements to be made at our London office.
Friday	"	27	By day train to Exeter.
Saturday and Sunday	"	28 29	Two days' tour by motor coach, covering about 100 miles, inspecting herds in the West of England and terminating at Winchester.
Monday	"	30	During forenoon visit Tichborne Park, ten miles from Winchester by motor coach. Continue in the late afternoon by rail to Southampton and embark on night steamer for the Channel Islands.
Tuesday	"	31	Arrive at Jersey 9.15 A. M. Spend the remainder of the day on the Island.
Wednesday	June	1	In Jersey.
Thursday	"	2	Leave Jersey—steamer 7.30 A. M. Arrive Guernsey 10.00 A. M.
Friday	"	3	Excursion to Sark and return, the steamer starting at 10.00 A. M. and returning at 5 P. M.
Saturday	"	4	Market Day at Guernsey.
Sunday	"	5	Sunday will be free at Guernsey.
Monday	"	6	At Guernsey—the Cattle Show.
Tuesday and Thursday	"	7 9	This time will also be spent at Guernsey, being devoted to visits to farms and inspection of herds. No sightseeing arrangements provided by Thos. Cook & Son during this period.
Wednesday	"	8	Excursion by steamer to Alderney and back to Guernsey, leaving at 8.00 A. M. and returning at 4.30 P. M.
Friday	"	10	Sail from Guernsey by Channel Steamer, arriving at Southampton in the late afternoon and at London in the evening.
Saturday	"	11	Sail from London by cabin steamer.
Monday	"	20	Arrive at New York.

The "Tuscania" is the ship used going over and the "Caronia" for the return. These are two of the best cabin ships, one class, afloat today. They have quarters good enough for the most fastidious and all quarters are good enough for any one.

It is apparent of course that $492 will not finance the extras one may wish. It is safe, however, to plan on an extra $100 to do the trip in comfort.

Arrangements will be made directly between The Thos. Cook & Son Company and those sailing. Any inquiry to them will be courteously handled. Those writing THE AMERICAN GUERNSEY CATTLE CLUB will also be put in touch with Thos. Cook & Son Company.

The payment of fifty dollars will be required at the time space is allotted or held for any one.

This Pilgrimage is an excellent opportunity for an econonomical trip to Europe. Any plan of extension or change of plan for staying in Europe a longer period can be made.

We have over sixty interested breeders listed. Many more will be glad to hear of the final arrangements.

W. E. SKINNER

The resignation of W. E. Skinner as secretary and general manager of the National Dairy Exposition ends fifteen years of untiring service that has resulted in the building of a great institution. During those fifteen years the show has developed from an embryonic possibility to a reality. Under his guidance it has been possible to bring together not only the dairy breeds for exposition purposes, but all the allied industries that have developed as a result of the dairy business. He has built an institution that will stand as a monument to his service for years to come.

ELECTED TO MEMBERSHIP

The following were elected to membership in THE AMERICAN GUERNSEY CATTLE CLUB during the past month: John H. Bates, Troy, New York; Arthur E. Newbold, Jr., Chestnut Hill, Pennsylvania; John L. Dickinson, Charleston, West Virginia, and the Fort Dodge Creamery Company, Inc., Fort Dodge, Iowa.

Roadside Milk Bars

(Continued from Page 7)

to secure twenty-seven new patrons for regular milk distribution in one day.

The question undoubtedly arises in the mind of the reader if it pays to spend as much money and time as is required to handle a booth. The answer comes in the fact that the milk is sold during the summer months when there is usually a surplus and the city demand not so large. Also a quart of milk sold over the bar brings in thirty cents net to the farm, while a quart sold through a distributor brings in but from twelve to fifteen cents. As has been pointed out above, it is building future trade in the city.

The idea that is being developed in New Jersey calls for the building of a uniform bar, capitalizing upon the advertising used by certain gasoline stations, which have the same color and type of building. It is by establishing these bars on the main highways of the state and making them uniform that there will be a constantly increasing demand for Guernsey milk. The two bars mentioned were placed on roads which were not used as frequently as the main trunk highways. In other words the great tourist traffic of the summer is to the ocean, and no bar has been established on this road. It was Mr. Nulton's idea to place these bars on well traveled roads but not the main ones. If they worked successfully there, there would be no question about the ability to put them over on the main highways.

One important factor in the success of the Guernsey bar must always be kept in mind. It is built for a Guernsey bar and nothing but Guernsey milk should be sold as a drink over the counter. To add ice cream detracts from the value of the bar and lessons the sale of the milk. A car will stop, the tourist will inquire for ice cream or soda water or some other soft drinks because they are accustomed to getting those at other roadside bars. If these are at the Guernsey bar it will then rank with any common roadside stand and be in competition with hundreds of other places, but the fact that it handles nothing but ice cold milk, butter milk or chocolate milk, all made from the Guernsey product, is a big advertising asset. A leaflet is usually handed out with each bottle telling of the quality of the milk and advertising the farm name. In some cases bottle lifts are given away. These bottle lifts are small picks with a handle making it easy to take the cap off a bottle of milk. On these is mentioned the golden Guernsey product and the name of the state association.

Plans are underway for the summer of 1927 to have at least ten Guernsey bars established in the state. As outlined at the present time these will be placed on the main highways. It is planned to secure girls in college who are taking a home economics course to work in the booths. Arrangements are being made with the New Jersey Agricultural College, New Brunswick, to secure the girls at one dollar a day and one cent a bottle on every bottle sold from the booth. Where the girls will have to be away from home they will be furnished room and board. The purpose of using these girls is because of their training in nutrition they should be able to give good sales talks. Of course it is possible to have a bar and do a good business without having to hire outside help, but there are cases where the dairymen or their families do not have the time to care for a milk bar.

The bars are built in an octagonal shape six feet by six feet. The roof is made so as to come to a point in the center with a small flag pole. Four of the sides above the counter open up forming extra shade for the counter. The sides drop down and fasten on the inside so that at night or when the building is not in use it is protected. The building is painted yellow or cream color and the signs worked out in a darker color so as to be seen some distance away. They are always placed on the farm land and if possible near the pasture where the cows are visible from the roadside. While this is not essential it helps advertise the herd.

The equipment to handle one of these bars includes straws for drinking milk, a glass straw holder, two gross of one-third quart bottles, a place to wash and rinse the bottles immediately after being used and an ice box. Golden Guernsey milk caps advertising the farm and the milk are always used. Also a small pamphlet on the value of Guernsey milk. As soon as a bottle is empty it is rinsed thoroughly and later washed the same as all bottles received from the routes. In both of the bars they have paper containers so that if a party wants to take home some of the milk they can do so. These containers hold a quart and the milk sells for twenty-five cents. It has been found advantageous to have these on hand. It is possible to sell more milk or the party may wish to carry the milk with them and not have a container. These take care of that trade. Also on the closing day there may be two or three third bottles of milk left. It is not very difficult to sell that amount in a quart container to a last customer.

The entire cost of the building, painting and all equipment, if hired done, should not be more than $250. In both cases where these bars have been tried this expense has been returned in full to the owner by the end of the first season and money made on the investment. If it is possible to secure sufficient milk it will pay to have the bar announced by stop signs a hundred yards or so ahead of the bar. By keeping the color of the bars the same, using the trademark and always mentioning Guernsey milk, it is possible to build up a splendid trade throughout the state.

These bars can be built by Guernsey breeders on any farm that is located on a public highway where there is good travelling. It need not be the main highway or a trunk highway, but if there is a fair amount of tourist travel on Sundays and holidays, it is possible for one of these bars to make money for the farm.

SALES AND MEETINGS

Jan. 3-8. Farmers' Week, University of Nebraska, Lincoln, Nebraska.

Jan. 10-14. Farmers' Week, Purdue University, La Fayette, Indiana.

Jan. 14. Annual Meeting of the Guernsey Breeders' Association, La Fayette, Indiana.

Jan. 17-22. Farmers' Week, University of Illinois, Urbana, Illinois.

Jan. 18. Auction sale of 100 grade Guernseys, Waukesha, Wisconsin. For catalogue write Aplin & Benjamin, Waukesha, Wisconsin, or McKerrow Farms, Pewaukee, Wisconsin, owners.

Jan. 18. Annual meeting of the Illinois Guernsey Breeders' Association.

Jan. 20. Annual Meeting of Virginia State Guernsey Breeders' Association, Farmville, Virginia.

Feb. 1. Auction of registered Guernseys, R. L. Wintz, 1st Ave., 40th St., Cedar Rapids, Iowa. Oliver S. Johnson, Tipton, Iowa, auctioneer.

Feb. 3. Iowa Guernsey Breeders' Association meeting, Ames, Iowa. Joseph Golinvaux, secretary, Waterloo, Iowa.

Feb. 7-12. Farmers' Week, Kansas Agricultural College, Manhattan, Kansas.

Feb. 9. Meeting of Guernsey breeders, Manhattan, Kansas.

Feb. 10. Auction of Grade Guernseys, Prosser and Smith, Central City, Iowa. Oliver S. Johnson, Tipton, Iowa, auctioneer.

Feb. 14. Sale of Guernseys owned by Roy R. Bush, Outlook, Washington.

March 23. Twenty-fifth and semi-annual sale of registered Guernseys, Waukesha County Guernsey Breeders' Association, Waukesha, Wisconsin. F. E. Fox, secretary.

March 24. The Old Reliable La Crosse County, Wisconsin, Guernsey Breeders' Association Annual Spring Sale of 200 registered and high grade Guernseys, West Salem, Wisconsin. H. W. Griswold, West Salem, Wisconsin, sales manager.

May 3-6. Sale of 400 head of registered Guernseys. O. G. Clark, West Salem, Wisconsin, sales manager.

May 7. Emmadine Farm's first annual Guernsey sale, Hopewell Junction, New York. J. E. Dodge, manager.

May 12. National Guernsey Sale, Trenton, New Jersey. Herrick-Merryman, Sparks, Maryland, Sales Manager.

May 13. Coventry-Florham Sale, Trenton, New Jersey. Herrick-Merryman, Sparks, Maryland, Sales Manager.

June 9. Massachusetts Guernsey Breeders' Association State Sale. Place not determined. Edward Wigglesworth, 234 Berkley Street, Boston, Secretary-Treasurer.

National Dairy Association Meeting

W. E. Skinner Resigns After Fifteen Years of Service

W. E. SKINNER
Who resigned as secretary and general manager of the National Dairy Association.

THE annual meeting of the National Dairy Association was held at the Auditorium Hotel, Chicago, on December 3, 1926. President Charles L. Hill presided and 159 members were present or represented by proxy.

Reports of the various officers reviewed the work of the association and the 1926 National Dairy Exposition. A deficit of approximately $45,000 in the year's operations was reported by the treasurer, resulting largely from decreased receipts from admission and sales of exhibit space, together with increased cost in conducting the show.

The resignation of W. E. Skinner as secretary and general manager, which had been presented previously to the Executive Committee, was accepted. Resulutions expressing the regret of the organization and thanking Mr. Skinner for his fifteen years of faithful service were presented and adopted by a unanimous standing vote.

President Hill reviewed the work of a committee which had been investigating possibilities for the 1927 Exposition and gave a summary of the facilities offered by Atlanta, Chicago, Kansas City and St. Louis, which were the leading cities under consideration.

Directors whose terms expired were re-elected: E. W. Chandler, Walter L. Cherry, Hugh J. Chisholm, John T. Cunningham, Mrs. Nellie Fabyan, G. Watson French, T. H. McInnerney, John D. Miller, M. D. Munn, H. E. Van Norman and Hugh G. Van Pelt.

At later meetings of the Board of Directors and the Executive Committee, the following officers were elected: Charles L. Hill, Rosendale, Wisconsin, president; Robert Scoville, Taconic, Connecticut, vice president; J. A. Walker, Chicago, Illinois, vice president and treasurer; L. U. Heller, Chicago, Illinois, assistant treasurer; S. H. Anderson, Chicago, Illinois, executive secretary.

President Hill was directed to secure more information regarding facilities offered by various cities and to formulate plans for the 1927 Exposition, such information to be submitted at a later meeting of the Executive Committee.

RESOLUTIONS

Whereas, the Board of Directors of the National Dairy Association have, with sincere regret, received from our associate, W. E. Skinner, his resignation as secretary and general manager of our association, which position he has successfully filled for fifteen years; and

Whereas, it is Mr. Skinner's urgent request that this resignation be accepted at once, it seems only fitting that we should give expression to our appreciation of the untiring service and absolute integrity of purpose which he has given to the industry.

We had a National Dairy Show in 1911 with embryonic possibilities. Since that time we have become closely associated with and have worked in complete harmony with the Department of Agriculture of the Federal Government.

We have become associated with and have become a part of the educational work of the country.

We have enlisted the sympathy and cooperation of all of the agricultural and farm organizations to such an extent that on tens of thousands of programs dairying is now the major subject.

We have enlisted science to aid in bringing a knowledge of our products to the consuming public and through these means we have contributed to the health of the nation; and

By carrying this scientific knowledge to the public we have so enlightened them that their knowledge of quality and value has created a demand for new implements and utensils, so that a survey today of a modern dairy exposition would not be recognized by an expert of fifteen years ago.

As the fountain-head of inspirational work, we have so cheapened the cost of production of dairy products, through the increased use of the efficient dairy breeds, that in these days of the high cost of manufactured goods we have been able to widen our markets and increase the per capita consumption of the nation.

At the same time, we have aided in making dairying the most profitable branch of agriculture.

These things could not have been accomplished except by a spirit of service aided by vision.

Mr. Skinner brought these qualities to us.

Therefore, be it

Resolved that we regret the severance of his active management of the association, and that we extend to Mr. Skinner our sincere appreciation and thanks for his efforts in behalf of our industry;

That it is our hope that we have been so inspired by our association with him that we may carry on this work as a tribute to his example; and be it further

Resolved that these resolutions be made a part of the permanent records of the association.

Pacific Slope Dairy Show

(Continued from Page 9)

HEIFER CALF, UNDER 6 MONTHS

1, Mona of Thousand Springs 204628, Thousand Springs Farm; 2, Escalon Verona 214012, A. B. Humphrey; 3, Entry, Troutmere Guernsey Farm.

SENIOR AND GRAND CHAMPION BULL

Chicona Lover Bold 56725, Troutmere Guernsey Farm

JUNIOR CHAMPION BULL

Foremost's Monogram 111353, Thousand Springs Farm.

SENIOR AND GRAND CHAMPION FEMALE

Lady Jebb's Peaceful Mistress 113097, Thousand Springs Farm.

JUNIOR CHAMPION FEMALE

Bertha of Thousand Springs 196859, Thousand Springs Farm.

COW WITH OFFICIAL YEARLY RECORD

1, Lady Jebb's Peaceful Mistress 113097, Thousand Springs Farm; 2, Janis of Sequoia 104315, Troutmere Guernsey Farm; 3, Yeoman's Mixter Babette 106041, Thousand Springs Farm.

EXHIBITOR'S HERD

1, A. B. Humphrey.

BREEDER'S YOUNG HERD

1, Thousand Springs Farm; 2, A. B. Humphrey.

CALF HERD

1, Thousand Springs Farm; 2, A. B. Humphrey; 3, Troutmere Guernsey Farm.

DAIRY HERD

1, Thousand Springs Farm; 2, Troutmere Guernsey Farm.

GET OF SIRE

1, Thousand Springs Farm on get of Masterpiece's Ultra King of Edgemoor 69741; 2, A. B. Humphrey on get of Escalon Pearl King 98631; 3, A. B. Humphrey on get of Escalon Favorite 76818; 4, Troutmere Guernsey Farm on get of Chicona Lover Bold 56725.

PRODUCE OF DAM

1, Thousand Springs Farm on produce of Yeoman's Mixter Babette 106041; 2, A. B. Humphrey on produce of Clara of Chippewa 140337; 3, A. B. Humphrey on produce of Grape Wild's Jewel 73362; 4, Troutmere Guernsey Farm.

Guernseyway Calf Club Banquet

Arvilla Boese and Orin Anderson Respond to Members

THE first annual Guernseyway Calf Club banquet was held at the Black Hawk Tavern, Fort Atkinson, Wisconsin.

In attendance at the banquet were the following directors with their wives: W. D. James, Seymour Merriman, Ralph Tratt, Ed. Groeler, Ed. Kiesling, Harry Becker, and J. C. Ralston; C. B. Finley, of THE AMERICAN GUERNSEY CATTLE CLUB; Dr. and Mrs. W. A. Munn, Janesville; W. McNeel, assistant state club leader; Mr. and Mrs. L. J. Jeffords; Mr. and Mrs. J. S. Morris; E. H. Miles; Mr. and Mrs. H. A. Hovde; Merrill Brobst, of the Milwaukee Journal; Mrs. Will R. Boese; Mr. and Mrs. Frank Telfer; Will Northey; Mr. and Mrs. J. M. Coyner.

The following calf club members were present as guests of the association: Arvilla Boese, Roberta Northey, Juanita Telfer, Marjorie Peck, Grace Smithback, Muriel Main, Charlotte Peck, Edmund Anderson, Helen Anderson, Irene Boese, Maynard Kiesling, Orin Anderson, Paul Westphal, Ernest Steinke, Alvin Binkert, Carl Wegner, Eleanor Ottemeier, Helen Main, Robert Telfer, Harlow Telfer, Everett Smithback, Lyle Kiesling, Lucius Stark, Ormar Kiesling, Alfred Wunderow and Elmer Kunz. With Mr. Hovde as toastmaster the program went off in good style.

Mr. McNeel in his talk gave Russell Conwell's story, "Acres of Diamonds," and applied it to club work. He stressed the idea that club members need not search in distant lands for diamonds because they are to be found on nearly every farm. Mr. McNeel is a very delightful speaker and this was one of the many occasions on which he delighted a Fort Atkinson audience.

Orin Anderson, in responding for the boys of the Guernseyway Calf Club, made a decided hit. He related his experiences in the show ring. One of the examples he gave was that of showing his calf to win second prize at the Fort Atkinson Calf Club Round-up this summer in a large class, later showing her at the Harvest Festival at Cambridge in a class of five animals and placing fifth. He told how it felt to stand at the head and the foot of the line showing the same calf the same season. Then at the state fair he and his calf went from third to seventh place which he blamed on the fact that either he or the calf went to sleep on the job.

Arvilla Boese, responding for the girls of the Guernseyway Calf Club, told of the important place that club work occupies in the educational program of the nation, told how other countries are looking to the United States for leadership in club work. She paid a very fine tribute to the interest and help of the parents in club work and told how essential their support was for the success of the club members.

J. S. Morris, president of the Chamber of Commerce, gave a talk on "The Chamber of Commerce and Club Work." L. J. Jeffords of the Hartmann Hardware Company spoke on "The Business Man and Club Work." E. H. Miles talked on "The School Board and Club Work." Altogether the program and banquet were very successful.

The banquet was followed by a mixer at the James Hall. The chief speakers on the program at the mixer were Dr. W. A. Munn, president of the State Guernsey Breeders' Association, and C. B. Finley of THE AMERICAN GUERNSEY CATTLE CLUB. A Calf Club moving picture was shown.

A dance and general good time concluded the evening's entertainment.

National Dairy Council Meeting

(Continued from Page 8)

"Milk that is produced in Wisconsin, in Iowa, in Minnesota, however it may be marketed, has a direct bearing upon the conditions surrounding the production and marketing of milk in New York City, Philadelphia, Pittsburgh, Cleveland, Boston, Baltimore or any other eastern city I might name and likewise the production and marketing of milk in that territory last named has a direct connection with and influence on the same process in Wisconsin and Iowa."

Because the work of the dairy council has been built upon fundamentals and a balanced health program, the educational features at the present time are in great demand. This was brought out by Mr. Munn when he said, "In the course of six years all suspicion of commercial endeavor being coupled with educational endeavor or health endeavor has disappeared. We have the confidence of the scientific world and the medical world, the welfare world and the educational world to such an extent that they do not now question our motives but gladly accept our offers of cooperation."

The dairy council work is having splendid cooperation from many organizations. There are four great divisions of educational and welfare activities. One comes under the educational institutions, as schools, colleges, universities, and extension services. Another under national organizations, like the Boy Scouts, Girl Scouts, Women's Club Federations, Parent-Teacher organizations, and many other such clubs. The third comes under the professional group in public health, as doctors, dentists, public health officers and nurses. The last is the industrial group. In all of these groups good cooperation is being received for the work of the council.

Nine Bulls Purchased During Year

IN the May 15 issue of the JOURNAL is a story entitled, "Bank Believes in Bulls." This tells of the Butler County National Bank in Butler, Pennsylvania. One paragraph explains in part the object of the bank, to help and boost the Guernsey business in Butler County: "The bank furnishes the money to purchase a bull of the breed desired by a community, and gets its money back in service fees, which are paid in advance for a period of six years by the members of the block. Incidentally, about seventy-five per cent. of the money for service fees is advanced to the individuals by the bank. The keeper of the bull gets his remuneration from service fees for unsubscribed cows, to the maximum of $100 a year, and the surplus returned to the common treasury. The bulls are insured for their value and the bank takes the responsibility for the breeding condition of the bulls for a period of six years, during which time they shall have had two years' service in each of the three blocks. The keeper must provide a bull pen and breeding rack, constructed according to plans rendered by County Agent Mandeville, and under his supervision."

Everyone of these keepers made a trip of 200 miles to Western Pennsylvania.

A list of the Guernsey bulls that have been introduced in the last year include: Cherub's Perfection of Iowanola 96327, Beauty's Challenger of Iowanola 103068, Hartzell's Gertrude Raider 111164, May Wort's Raider of Waddington 77017, Hartzell's Apollo R. 116442, Apple Bud's Royal 116020, Falcon's Jonathan 80007, Aiyukpa Betty's Cherub 106567 and Fairacres Warwick 101825.

OUR NEW CLASS LEADERS

REGINA OF FAIRYDALE 134075, RE-ENTRY 14726

Sixth in Class B

		Milk	Butter Fat	
	1925	Lbs.	%	Lbs.
Sire—Caribou Jokastus 57546 A. R.	Oct. 23,	412.6	5.11	21.08
Sire—Jokastus 17320 A. R.	Nov.	1581.4	5.25	83.02
Dam—King's Alberta 33788, A. R. 2555.	Dec.	1578.6	5.46	86.19
Dam—Caribou Regina 88579.	Jan. '26,	1441.3	5.70	82.15
Sire—Rose King of Jean Du Luth 24329 A. R.	Feb.	1241.9	5.95	73.89
Dam—Katonah's Regina 42575 A. R.4386.	Mar.	1334.5	5.77	77.00
Breeder George C. Stone, Pawling, N. Y.	Apr.	1280.1	5.81	74.37
Owner George C. Stone, Pawling, N. Y.	May	1382.5	5.85	80.88
Born Dec. 14, 1920. Calved Oct. 19, 1925.	June	1403.8	5.47	76.79
Served May 7, 1926.	July	1318.8	5.46	72.01
Requirement for admission: 394.7 lbs. fat.	Aug.	1229.7	5.66	69.60
Supervised under 1 & 2 day tests by Cornell Station, New York.	Sept.	1123.4	5.91	66.39
	Oct. 22,	776.5	5.58	43.33
3 milkings daily.				
Retests taken in November 1925, January and June 1926.	Total	16105.1	5.63	906.7

Check tests taken in January, May and August 1926.
Previous record begun as a two year old (Class G): 10402.70 lbs. milk; 573.88 lbs. butter fat.
Previous record begun as a 3 year old (Class E): 13477.0 lbs. milk; 773.2 lbs. butter fat.

WYEBROOK SUPREME SUNSHINE 161186, A. R. 18967

Fourth in Class G

		Milk	Butter Fat	
	1925	Lbs.	%	Lbs.
Sire—Wyebrook Supreme 58407 A. R.	Sept. 9,	1025.1	4.93	50.54
Sire—Ne Plus Ultra of Wyebrook 40129 A. R.	Oct.	1425.1	4.93	70.26
Dam—Langwater Dairymaid 26377 A. R. 1460.	Nov.	1348.1	4.93	66.46
	Dec.	1325.4	5.14	68.13
Dam—Brightness of Indian Bridge 85110 A. R. 11524.	Jan. '26	1334.7	5.05	67.40
	Feb.	1157.1	5.12	59.24
Sire—Sir Elsax of Glenburnie 22796 A. R.	Mar.	1311.5	5.52	72.39
Dam—Brightness of Glenburnie 30742 A. R. 1961.	Apr.	1263.7	5.30	66.98
	May	1321.4	5.54	73.21
Breeder C. L. A. Whitney, Loudonville, N. Y.	June	1231.7	5.51	67.87
Owner C. L. A. Whitney, Loudonville, N. Y.	July	1081.9	5.40	58.42
Born July 13, 1923. Calved Aug. 28, 1925.	Aug.	1052.9	5.80	61.07
Served Jan. 29, 1926.	Sept. 8,	273.1	5.80	15.84
Requirement for admission: 296.2 lbs. fat.				
Supervised by Cornell Station under 1 & 2 day test.	Total	15151.7	5.27	797.8

3 milkings daily.
Retests taken in Nov. 1925 and Jan., Mar., Apr., May, June and Aug. 1926.
Check tests taken in Dec. 1925, and Apr., May, and Aug. 1926.
Special tests taken in June 1926.

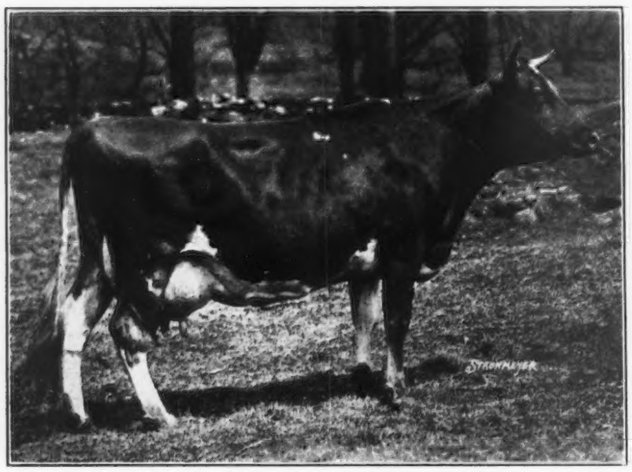

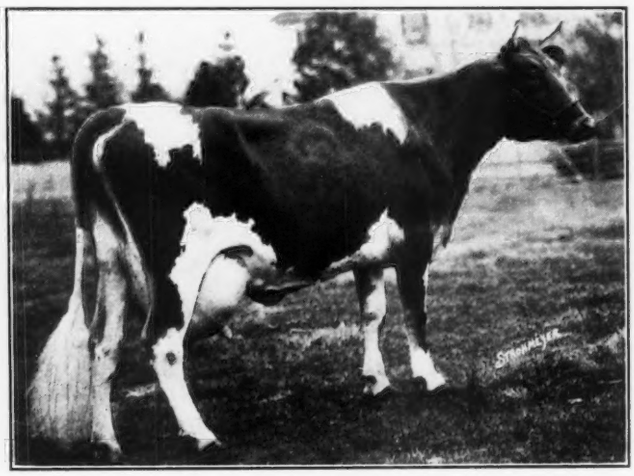

REGINA OF FAIRYDALE 134075, bred and owned by George C. Stone, Fairydale Farm, Pawling, New York, has made another record. In completing her requirements in class B by producing 16105.1 pounds of milk and 906.7 pounds of butter fat, she takes the place of Kate of Farview 82754 among the class leaders.

When Anesthesia Faith of Hill Stead 114354 made her world's record in this class, it put Kate of Farview 82754 into sixth place. That appeared a year ago the first of December. Since that time the six high cows in class B have remained the same.

Regina now has the distinction of not only holding sixth place in class B, but also holding ninth place in class E with a record of 13477.0 pounds of milk and 773.2 pounds of butter fat. Her first record was made in class G with 10402.7 pounds of milk and 573.88 pounds of butter fat.

Caribou Jokastus 57546 is the sire of the new class leader and Caribou Regina 88579 is the dam.

Regina of Fairydale 134075 is one of Mr. Stone's own breeding. Not only for the first generation, but both her sire and dam were bred by him. She is a granddaughter and a great-granddaughter of King's Alberta 33788, one of the Great Producing Dams. One of her sons was Caribou Jokastus 57546, the sire of our present subject, and the other was Rose King of Jean Du Luth 24329, the maternal grandsire of Regina of Fairydale 134075.

NOT since June 1, 1925, have the four top cows in class G been disturbed. On that date Shuttlewick Hebe 129735 made a record of 18640.5 pounds of milk and 783.9 pounds of butter fat, putting her in fourth place, the first, second and third places not being disturbed for sometime before.

When Wyebrook Supreme Sunshine 161186, bred and owned by C. L. A. Whitney, Loudonville, New York, finished her record of 15151.7 pounds of milk and 797.8 pounds of butter fat, she took the place from Shuttlewick Hebe 129735.

Wyebrook Supreme Sunshine 161186, born on July 13, 1923, dropped her first calf on August 28, 1925, a heifer, Wyebrook Sunbeam 209092. She started on test in class G on September 9 at the age of two years, one month and twenty-eight days. She was bred on January 29, 1926, and freshened November 7, 1926. This calf was also a heifer, Wyebrook Sunlight, which she carried 222 days during her test and was milked three times a day, being dry only thirty days. She is now milking well over fifty pounds and running with the herd. She weighed 1032 pounds on October 1, 1925, and 1200 pounds on October 1, 1926.

She was sired by Wyebrook Supreme 158407, half brother to Langwater Steadfast 31672, being out of Langwater Dairymaid 23677 that has a record of 16949.2 pounds of milk and 812.66 pounds of butter fat in class A, and sired by Ne Plus Ultra of Wyebrook 40129, that has five Advanced Register daughters and three Advanced Register sons.

Wyebrook Supreme Sunshine 161186 is the fifth daughter of Wyebrook Supreme 158407 to qualify for the Advanced Register; namely, Wyebrook Milkmaid 125513, 13907.4 pounds milk, 592.02 pounds butter fat, class F; Wyebrook Quality 123273, 11934.4 pounds milk, 568.81 pounds butter fat, class G; Beauty of Fernbrook 140529, 10375.5 pounds milk, 590.0 pounds butter fat, class F; Fontaine's Molly of Fernbrook 140528, 11181.9 pounds milk, 572.5 pounds butter fat, class G; Wyebrook Supreme Sunshine 161186, 15151.7 pounds milk, 797.8 pounds butter fat, class G. These five daughters averaged 12510.2 pounds of milk and 624.62 pounds of butter fat at the average age of two years, four and a half months.

Brightness of Indian Bridge 85110, that has a record of 11460.0 pounds of milk and 826.03 pounds of butter fat in class F, is the dam of Wyebrook Supreme Sunshine 161186.

HIGHLAND VANITY 140330, A. R. 19004

Ninth in Class EE

		Milk	Butter Fat	
Sire—Ultra Select 47137 A. R.	1925	Lbs.	%	Lbs.
Sire—Ne Plus Ultra 15265 A. R.	Sept. 25,	246.2	4.43	10.91
Dam—Netoria 43597 A. R. 4046.	Oct.	1450.9	4.43	64.27
Dam—Highland Dawn 111743.	Nov.	1369.3	4.99	68.33
Sire—Honesty Pride of Birchfield 44580 A. R.	Dec.	1329.6	5.18	68.87
Dam—Mixter Dayspring 53025.	Jan. '26	1254.4	5.39	67.61
Breeder W. H. Gratwick, Buffalo, N. Y.	Feb.	1062.0	5.55	58.94
Owner Harry Bailey, Mount Tremper, N. Y.	Mar.	1172.0	5.47	64.11
Born June 4, 1922 Calved Sept. 22, 1925.	Apr.	1091.0	5.35	58.37
Served Nov. 10, 1925. Calved Aug. 14, 1926.	May	1170.5	5.07	59.34
Carried calf 277 days during test.	June	1030.6	6.29	64.82
Requirement for admission: 338.2 lbs. fat.	July	640.0	6.29	40.26
Supervised under 1 & 2 day tests by Cornell Station, New York.	*Aug.	432.3	4.84	20.92
3 milkings daily 11.5 mos.	Sept. 24,	898.9	4.84	43.51
Special tests taken in November and December 1925.	Total	13147.7	5.25	690.3
Check test taken in February 1926.	*13 days dry, 3 days lacking.			
Retest taken in April 1926.				

HIGHLAND VANITY 140330, owned by Harry Bailey, Beechford Farms, Mt. Tremper, New York, has won ninth place in class EE. In finishing her test she made 13147.7 pounds of milk and 690.3 pounds of butter fat. She is a daughter of Ultra Select 47137 that has eleven Advanced Register daughters including Convent's Ultra Queen Rose 127433 that holds second place in class D with a record of 16598.0 pounds of milk and 915.2 pounds of butter fat. Her dam is Highland Dawn 111743.

Highland Vanity 140330 began her test on September 24, 1925, and was bred to Florham Laddie 20431 on November 10. She gave birth to a beautiful heifer calf on August 14, 1926. Florham Laddie 20431 is still in service at Beechford Farms at the advanced age of over fifteen years. He is a wonderful rugged bull and holds up in splendid shape. He has forty-six Advanced Register daughters and eleven Advanced Register sons. Taking into consideration the fact that he has a number of daughters on test, when they finish it will make him an Advanced Register sire with over fifty Advanced Register daughters.

BARBARA GLENWOOD 87771, RE-ENTRY 11486

Seventh in Class AAA

		Milk	Butter Fat	
Sire—Carranza of Maple Glen 30591 A. R.	1925	Lbs.	%	Lbs.
Sire—Florham Laddie 20431 A. R.	Nov. 7,	1012.7	5.62	56.91
Dam—Jessie Pretoria 23480 A. R. 5788.	Dec.	1310.5	5.62	73.65
Dam—Glenwood Mollie 73971.	Jan. '26	1182.3	5.78	68.34
Sire—Glenwood Warwick 24258.	Feb.	971.4	5.62	54.59
Dam—Mollie's Anchor 36044.	Mar.	957.9	5.66	54.22
Breeder L. H. Folmer, Locke, N. Y.	Apr.	877.0	5.85	51.30
Owner Everett & Thompson, Binghamton, N.Y.	May	855.8	6.00	51.35
Born May 28, 1918. Calved Nov. 5, 1925.	June	827.7	6.05	50.08
Served Feb. 4, 1926.	July	815.3	5.65	46.06
Carried calf 215 days during test.	Aug.	695.6	5.60	38.95
Requirement for admission: 360.0 lbs. fat.	Sept. 7,	172.6	5.76	9.94
Supervised under 1 day test by Cornell Station, New York.	Total	9678.8	5.74	555.4
2 milkings daily.				
Special tests taken in June and August 1926.				
Retest taken in July 1926.				
Check test taken in May 1925.				

Previous record begun at two and one half years of age (Class FF): 7861.40 lbs. milk; 407.76 lbs. butter fat. Pub. in Vol. XXXV.

BARBARA GLENWOOD 87771, A. R. 11486, has secured seventh place in class AAA by producing 9678.8 pounds of milk and 555.4 pounds of butter fat. She has a previous record of 7861.4 pounds of milk and 407.76 pounds of butter fat in class FF.

Barbara is by Carranza of Maple Glen 30591, sire of eight Advanced Register daughters, and out of Glenwood Mollie 73971. L. H. Folmer of Locke, New York, was her breeder, and Everett and Thompson, Binghamton, New York, are her owners.

PETERKIN'S BEAUTY OF FAIRVIEW S. 112241, RE-ENTRY 16038

Tenth in Class AAA

		Milk	Butter Fat	
Sire—Peterkin of Edgemere 38017 A. R.	1925	Lbs.	%	Lbs.
Sire—Florham Laddie 20431 A. R.	Nov. 10,	970.0	4.13	40.06
Dam—Masher's Pretoria of Maple Glen 49228.	Dec.	1575.7	4.13	65.08
Dam—Pretor and Marie's Rosie S. 33973.	Jan. '26	1555.6	4.11	63.94
Sire—Glenwood, Maplehurst and Pretor Combination 13401.	Feb.	1351.7	4.20	56.77
Dam—Queen's Fantine 2d's Marie S. 27742.	Mar.	1376.5	3.80	52.31
Breeder N. E. Smith, Richford, N. Y.	Apr.	1347.9	4.02	54.19
Owner Henry Burden, Cazenovia, N. Y.	May	1305.5	4.28	55.88
Born Apr. 30, 1920. Calved Nov. 4, 1925.	June	1194.7	4.25	50.77
Served Jan. 28, 1926.	July	1143.5	4.35	49.74
Carried calf 225 days during test.	Aug.	929.4	4.93	45.82
Requirement for admission: 360.0 lbs. fat.	Sept. 10,	265.6	4.93	13.09
Supervised under 1 & 2 day tests by Cornell Station, New York.	Total	13016.1	4.21	547.7
2 milkings daily.				

Previous record begun as a three year old (Class E): 15853.4 lbs. milk; 675.4 lbs. butter fat.

A record of 13016.1 pounds of milk and 547.7 pounds of butter fat has placed Peterkin's Beauty of Fairview S. 112241 in tenth place in class AAA. Peterkin of Edgemere 38017, sire of four Advanced Register daughters and by Florham Laddie 20431, is her sire. She is out of Pretor and Marie's Rosie S. 33973.

Peterkin's Beauty has a previous record in class E of 15853.4 pounds of milk and 675.44 pounds of butter fat. She was bred by N. E. Smith, Richford, New York, and is owned by Henry Burden, Cazenovia, New York.

DOCILE'S PRIDE OF ORONOKO 117538, RE-ENTRY 15325

Second in Class BBB

		Milk	Butter Fat	
Sire—May Rose King of the Ridge 48256 A. R.	1925	Lbs.	%	Lbs.
Sire—Maple Hill's May Rose 38414 A. R.	Nov. 8,	1030.4	5.24	53.99
Dam—Susie of the Ridge 43719 A. R.4723	Dec.	1349.8	5.29	71.40
Dam—Imp. Docile of Sarnia 58774	Jan. '26	1213.4	5.50	66.74
Sire—Imp. Flora's Sequel of Vimiera 25905 A. R.	Feb.	998.6	4.90	48.93
Dam—Maudette of the Mill IV. R. G. A. S. 4670 F. S.	Mar.	982.9	5.45	53.57
Breeder J. C. Hollenbeck, Berrien Springs, Mich.	Apr.	921.5	5.03	46.35
Owner J.C. Hollenbeck, Berrien Springs, Mich.	May	1039.9	4.73	49.19
Born Apr. 17, 1921. Calved Nov. 6, 1925.	June	925.2	4.80	44.41
Served Jan. 25, 1926.	July	669.9	4.95	33.16
Carried calf 226 days during test.	Aug.	473.6	6.15	29.13
Requirement for admission 343.9 lbs. fat.	Sept. 8,	101.7	6.15	6.25
Supervised under 1 day test by Michigan Station.	Total	9706.9	5.18	503.1
2 milkings daily.				
Retest taken in December 1925.				
Check test taken in April 1926.				

Previous records. First record begun at one year eleven months of age (Class G): 7336.80 lbs. milk; 360.26 lbs. butter fat. Second record begun at three years of age (Class E): 9888.9 lbs. milk; 476.6 lbs. butter fat.

SECOND place in class BBB goes to Docile's Pride of Oronoko 117538 that has completed a record of 9706.9 pounds of milk and 503.1 pounds of butter fat. She has made two other records—one in class G of 7336.8 pounds of milk and 360.26 pounds of butter fat, and the other a class E record of 9888.9 pounds of milk containing 476.6 pounds of butter fat.

In making her three records she stood in a stanchion the same as the rest of the cows in the herd, and run on pasture during the summer months. She was never milked more than twice daily. Her grain ration always consisted of at least fifty per cent. of home grown feed. She has never been off feed nor has been sick during the making of the three

records. She is now milking about three to four pounds more than she did last year and is still on the gain.

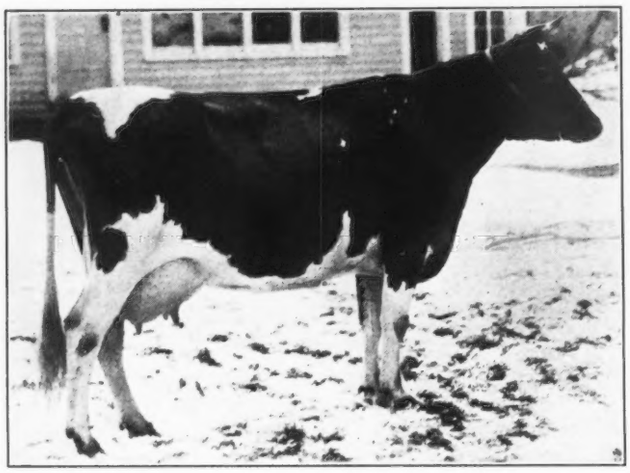

May Rose King of the Ridge 48256, sire of eight Advanced Register daughters, is her sire. Her dam is Imp. Docile of Sarnia 58774. J. C. Hollenbeck of Berrien Springs, Michigan, is her breeder and owner.

IMP. FLEURIE OF THE GLEN 175151, A. R. 18977

First in Class CCC

Sire—Lenore's Sequel of Vimiera R. G. A. S. 4005 P. S. A. R.
Sire—Raymond of Mont Plaisant R. G. A. S. 3571 P. S., A. R.
Dam—Lenore IV. of Vimiera R. G. A. S. 12271 P. S.
Dam—Daisy of Les Valettes R. G. A. S. 10129 P. S.
Sire—Imp. The Conqueror III. 19815 A. R.
Dam—Beauty R. G. A. S. 3760 F. S.
Breeder A. Carre, Junr., Island of Guernsey.
Owner Elbert H. Gary, Jericho, N. Y.
Born June 20, 1921. Calved Nov. 27, 1925. Served Feb. 16, 1926.
Carried calf 225 days during test.
Requirement for admission: 339.6 lbs. fat.
Supervised under 1 & 2 day tests by Cornell Station, New York.
2 milkings daily.
Retests taken in February and September 1926.
Check tests taken in March and August 1926.

1925	Milk Lbs.	Butter Fat %	Butter Fat Lbs.
Nov. 29,	75.3	5.43	4.09
Dec.	1457.0	5.43	79.12
Jan. '26	1443.2	5.89	85.00
Feb.	1168.9	5.46	63.82
Mar.	1240.5	5.55	68.85
Apr.	1173.1	5.37	63.00
May	1183.8	5.28	62.50
June	1048.6	5.33	55.89
July	1027.1	4.94	50.74
Aug.	885.1	5.10	45.14
Sept. 29,	674.5	5.39	36.36
Total	11377.1	5.40	614.5

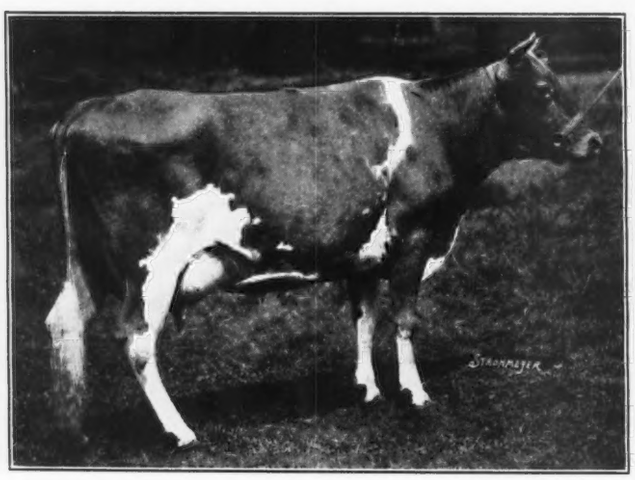

IMP. FLEURIE OF THE GLEN 175151 has taken first place in class CCC with a record of 11377.1 pounds of milk and 614.5 pounds of butter fat. Her sire is Lenore's Sequel of Vimiera R. G. A. S. 4005 P. S., A. R., and she is out of Daisy of Les Valettes R. G. A. S. 12271 P. S. She was bred by A. Carre, Jr., Island of Guernsey, and is owned by Elbert H. Gary, Jericho, New York.

Fleurie was imported in November, 1924. While she was in quarantine, she freshened with a nice bull calf sired by Valentine's Souvenir R. G. A. S. 4788 P. S. A few days later she was brought to Ivy Hall, owned by Mr. Gary, at Jericho, and placed with the herd.

She has always been a very persistent and consistent milker. When received at the farm in December, she was in a very poor condition and was milking thirty pounds a day. Seven months later she was milking twenty-eight pounds a day—a drop of only two pounds during this period. She had a little over two months' rest before freshening on November 27, 1925.

During the entire period of her test she was milked by Peter Strauman, herdsman at Ivy Hall. Fleurie is a remarkably gentle cow and enjoys being petted. She is the quietest cow in the herd and always keeps by herself while in the pasture. Twice during her test she was bruised by some other cow hooking her, because of this docile nature.

During part of the year she received a commercial grain ration, and the rest of the time a home mixed ration, consisting of wheat bran, cottonseed meal, oil meal, gluten feed, cornmeal, ground barley, brewers' grains and ground oats. During the winter she received plenty of mangels and ensilage, with a fair mixed hay. During the summer, while in pasture, she received only a small amount of beet pulp with her grain. Fleurie was remarkably healthy and was not sick during a single day of her test.

MAY'S EMMA 159093, A. R. 18972

First in Class GGG

Sire—Maple Glen's Oliver Twist 45077.
Sire—Florham Laddie 20431 A. R.
Dam—Joan of Maple Glen 33951.
Dam—White Rose's May 108036
Sire—Maple Glen's Oliver Twist 45077.
Dam—Sybil's White Rose 82642.
Breeder G. Albert Dewing, Owego, N. Y.
Owner Everett & Thompson, Binghamton, N. Y.
Born Aug. 10, 1923. Calved Dec. 18, 1925. Served Feb. 13, 1926.
Carried calf 249 days during test.
Requirement for admission: 263.6 lbs. fat.
Supervised under1 daytest by Cornell Station, New York.
2 milkings daily.
Check test taken in May 1926.
Retest taken in July 1926.
Special tests taken in June and August 1926.

1925	Milk Lbs.	Butter Fat %	Butter Fat Lbs.
Dec. 20,	351.5	4.83	16.98
Jan. '26	1077.5	4.83	52.04
Feb.	927 9	5.55	51.50
Mar.	946.8	6.16	58.32
Apr.	891.9	6.23	55.57
May	918.6	6.28	57.69
June	879.8	6.32	55.60
July	860.2	5.74	49.38
Aug.	761.9	5.69	43.35
Sept.	758.2	6 28	47.61
Oct. 20,	547.7	6.55	31.16
Total	8850.0	5.87	519.2

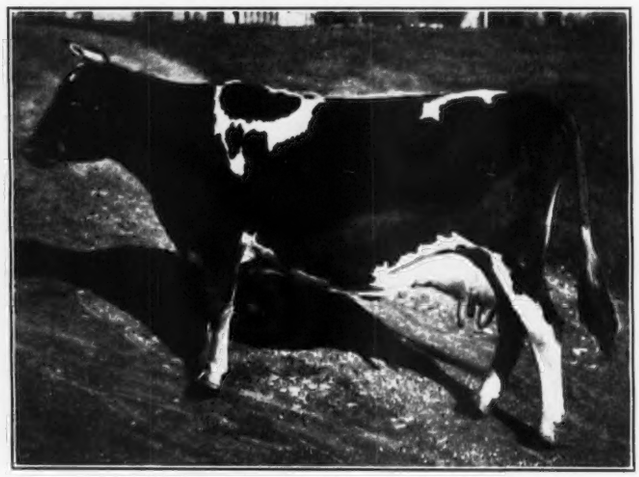

A new and outstanding record in class GGG has just been completed and May's Emma 159093 becomes leader of the class by producing 8850.0 pounds of milk and 519.2 pounds of butter fat. This is the fourth world's record to be made in this class during 1926.

First credit for this wonderful record should go to G. Albert Dewing of Owego, New York, who bred and developed May's Emma 159093. A study of her breeding shows that Mr. Dewing had a definite idea in mind in concentrating the blood of her famous grandsire, Florham Laddie 20431, A. R. The idea was right and the result is accomplished. Just before Emma freshened, she was purchased by Everett and Thompson of Binghamton, and Mr. Everett milked and cared for her throughout the test.

May's Emma 159093 was born August 10, 1923. She freshened on December 18, 1925, and finished her record in class GGG on October 20. She carried a calf 249 days of her test and on the last day milked 22.2 pounds, testing 6.55 per cent. She freshened again on November 20, 1926, with a fine bull calf.

She was sired by Maple Glen's Oliver Twist 45077, a son of Florham Laddie 20431 and out of Joan of Maple Glen 33951, that is a half sister to June Frost of Maple Glen 54333 with a class A record of 12312.7 pounds of milk and 624.54 pounds of butter fat. Lady Mary of Sunny Gables 101475, that holds sixth place in class DD with a record of 15674.3 pounds of milk and 722.86 pounds of butter fat, is a full sister to Oliver Twist.

The dam of May's Emma 159093, White Rose's May 108036, was also sired by Maple Glen's Oliver Twist 45077, thereby making her a half sister to her own daughter. Her dam is an untested cow.

Everett and Thompson, or "Mutt and Jeff" as they are commonly known, due to the fact that they are the proprietors of the "Mutt and Jeff Restaurant" in Binghamton, New York, were so well pleased with the performance of May's Emma 159093 while on test, that during the past year they have purchased her sire, her dam, and another daughter of Oliver Twist, Sybil's Esther 192086. She is now on test in class EEE and in sixty days has made 119.06 pounds of butter fat. White Rose's May 108036 will be put on test in the Farmers' Division at her next freshening.

Individually, while not a large cow, Emma is an extremely fine type of Guernsey, showing great capacity and an udder that is extremely uniform and wonderfully developed. In order to concentrate in the blood of Florham Laddie 20431, May's Emma 159093 will be bred back to her sire, thus getting through her offspring the result of three direct crosses. Practically every female in the herd of milking age at Sunkist Acres is either a daughter or a granddaughter of Florham Laddie 20431.

MILFORD LAD'S MAY ROSE DAISY 161286, A. R. 18945
Ninth in Class GGG

A detailed report of the record of 7447.7 pounds of milk and 405.3 pounds of butter fat made in class GGG by Milford Lad's May Rose Daisy 161286 appeared in the December 15 issue of the JOURNAL. She was bred and is owned by Conkle and Richey of Shreve, Ohio.

Buffalo County, Wisconsin, Breeders Meet

THE Buffalo County Guernsey Breeders' Association held their annual meeting at Cochrane, Wisconsin, recently. Around thirty-five breeders of Guernseys were present at the meeting.

C. B. Finley of St. Paul, fieldman for THE AMERICAN GUERNSEY CATTLE CLUB, gave a talk. He discussed some of the work which is being done in other sections in the promotion of the Guernsey breed. He gave many valuable suggestions as to the holding of sales, calf club work, breed promotion and the building of a stronger county Guernsey association.

Three reels of pictures of noted Guernsey cattle were shown. These pictures were greatly appreciated as they showed many of the most famous animals of the Guernsey breed. Two reels of these pictures were furnished by the CLUB and the other by the Quaker Oats Company of Chicago.

The breeders present voted to hold their annual picnic next June, on the farm of Robert Gibson, Durand. A committee composed of Robert Gibson, Durand; Wm. Best, Durand, and S. P. Murat, County Agent, were appointed to make arrangements for the picnic.

The Guernsey breeders present favored the holding of a sale next spring. A committee will be appointed to take charge of the sale, provided sufficient animals are listed for the sale.

The following were elected officers of the association for the coming year: President, Adolph Suhr, Cochrane; vice president, C. W. Senty, Waumandee; secretary-treasurer, Walter Schlawin, Cochrane, and directors, Herman Staak, Cochrane, and George Muehleisen, Cochrane.

Rock Spring Farm Purchases

WILLIAM A. Hill, owner of Rock Spring Farm, Rockville, Maryland, who recently purchased from Edgar S. Payne of Penn Yan, New York, his half interest in the Advanced Register bull, Maple Glen Rose Laddie 54332, the sire of Lady of Pine Ridge 119796, tenth cow in class D and eighth when made, has now concluded the purchase of five daughters of this bull, also purchased of Mr. Payne. These daughters are now on test under the direction of Mrs. P. W. Browning, Moughon Farm, Riverdale, Maryland, who is the joint owner in connection with Mr. Hill, of the Rose Laddie bull. The five females have averaged 466.29 pounds of butter fat in an average of 270 days, all in class GG with the exception of one in class E.

Erie Bull Train Special

(Continued from Page 13)

Glen Noble 127473 W. T. White, Chagrin Falls, Ohio C. L. Rogers, Peoria, Ohio	250
Rouge's Sunbeam of Myrna Maree Farm 122644 C. G. Wilderson, Leetonia, Ohio N. A. Williamson, Centerville, Ohio	140
Nancy's Squire 123540 Walter Lemley, Fredericktown, Ohio Chas. Wilson, Dayton, Ohio	115
Warrior's Justice 127474 W. T. White, Chagrin Falls, Ohio H. O. Stebbins, Dayton, Ohio	150

ADVANCED REGISTER NOTES

THE following are the changes and additions in the list of State Champions since the last publication of the JOURNAL. New Jersey has class DDD, and Washington class CCC, filled for the first time.

MICHIGAN

BBB. Docile's Pride of Oronoko 117538, A. R. 15325, 9706.9 pounds of milk, 503.1 pounds of butter fat; breeder and owner, J. C. Hollenbeck, Berrien Springs.

NEW JERSEY

DDD. Alyssum of Somerset 135661, A. R. 18058, 8641.6 pounds of milk, 386.6 pounds of butter fat; breeder, Est. Francis G. Lloyd, Bernardsville, owner, Matilda H. Lloyd, Bernardsville.

NEW YORK

AAA. Barbara Glenwood 87771, A. R. 11486, 9678.8 pounds of milk, 555.4 pounds of butter fat; breeder, L. H. Folmer, Locke, owner, Everett and Thompson, Binghamton.

CCC. Imp. Fleurie of the Glen 175151, A. R. 18977, 11377.1 pounds of milk, 614.5 pounds of butter fat; breeder, A. Carre, Jr., Island of Guernsey, owner, Elbert H. Gary, Jericho.

GGG. May's Emma 159093, A. R. 18972, 8850.0 pounds of milk, 519.2 pounds of butter fat; breeder, G. Albert Dewing, Owego, owner, Everett and Thompson, Binghamton.

VERMONT

C. Helen of Phillips Farm 119150, A. R. 15112, 14765.5 pounds of milk, 786.6 pounds of butter fat; breeder and owner, T. Redfield Phillips, Montpelier.

WASHINGTON

CCC. Lucinda of Valley Gem 131076, A. R. 18994, 7197.9 pounds of milk, 424.9 pounds of butter fat; breeder and owner, Valley Gem Farms, Arlington.

Jenora Rival Rose 85254, that started her second test at the age of seven years, 229 days, has produced during the 244 days on test, 11734.5 pounds of milk and 564.77 pounds of butter fat. Fred J. Jenner, Oso, Washington, is her breeder and owner.

THE FOLLOWING COWS DESERVE HONORABLE MENTION FOR ONE MONTH'S PRODUCTION

(Credits subject to final verification)

NAME AND OWNER	Test Started	Milk	Butter Fat	Month	Class
Henrietta Janet 136672 Owner: John H. Hampshire, Hampstead, Maryland	6- 8-26	1168.8	63.70	Oct.	CCC
Middlemarch Secret Desire 192603 Owners: Martha Voorhees and George Wickens, Memphis, New York	10- 1-26	1071.6	50.90	Oct.	EEE
Rebecca of High Rock 169213 Owner: Odd Fellows Home of Connecticut, Groton, Connecticut	8-11-26	1243.4	63.04	Oct.	G
Stonehouse Sunshine 170891 Owner: Mrs. F. J. Stevens, Gladstone, New Jersey	8-14-26	1176.1 1251.1	54.69 62.56	Sept. Oct.	GGG
Destiny of Roughwood 152812 Owner: Ernest B. Dane, Center Harbor, New Hampshire	12-15-25	1070.1	60.35	Oct.	G
Interlochs Mary 171924 Owner: F. C. Kay, Pueblo, Colorado	8- 5-26	1027.7	46.45	Oct.	GGG
Bosworthfield Hester 175631 Owner: C. W. Bosworth, Lenox, Massachusetts	6-14-26	731.9	44.21	Sept.	GGG
Stonehouse Faithful 170890 Owner: Mrs. F. K. Stevens, Gladstone, New Jersey	8-14-26	832.6	41.30	Oct.	GGG
Traveler's Red Rose 166082 Owner: C. E. Entsminger, Oso, Washington	9-16-26	676.9	41.02	Oct.	GGG

THE FOLLOWING COWS DESERVE HONORABLE MENTION FOR ONE YEAR'S PRODUCTION

NAME AND OWNER	Tested Ended	Milk	Butter Fat	Class
Barbara Glenwood 87771, A. R. 11486 Owner: Everett and Thompson, Binghamton, New York	9- 7-26	9678.8	555.4	AAA
Peterkin's Beauty of Fairview S. 112241, A. R. 16038 Owner: Henry Burden, Cazenovia, New York	9-10-26	13016.1	547.7	AAA
Jennette of Riverdale 95193, A. R. 18995 Owner: Charles J. Nichols, Hollis, New Hampshire	10- 6-26	9877.5	535.7	AAA
Docile's Pride of Oronoko 117538, A. R. 15325 Owner: J. C. Hollenbeck, Berrien Springs, Michigan	9- 8-26	9706.9	503.1	BBB
Helen of Phillips Farm 119150, A. R. 15112 Owner: T. Redfield Phillips, Montpelier, Vermont.	9-30-26	14765.5	786.6	C
Imp. Fleurie of the Glen 175151, A. R. 18977 Owner: Elbert H. Gary, Jericho, New York.	9-29-26	11377.1	614.5	CCC
Highland Vanity 140330, A. R. 19004 Owner: Harry Bailey, Mount Tremper, New York	9-24-26	13147.7	690.3	EE
Wyebrook Supreme Sunshine 161186, A. R. 18967 Owner: C. L. A. Whitney, Loudonville, New York	9- 8-26	15151.7	797.8	G
May's Emma 159093, A. R. 18972 Owner: Everett and Thompson, Binghamton, New York	10-20-26	8850.0	519.2	GGG

Kiara 127365, bred and owned by Howard B. Tuttle, Naugatuck, Connecticut, that started her first record at the age of six years, 308 days, is making a creditable record. During the 212 days on test, she has a credit of 10252.5 pounds of milk and 537.24 pounds of butter fat.

Imp. Lady Mistletoe V. of the Glen 163585, that started her first record in class AAA, is making a good record. During the 215 days on test she has produced 9372.6 pounds of milk and 429.73 pounds of butter fat. Daniel G. Tenney, Salem, New Hampshire, is her owner.

Silverwood Diana 82940, A. R. 13791, that started her second test at the age of eight years, 144 days, has made a world's record in class AA. Her first record was made in class B when she produced 16092.0 pounds of milk and 733.8 pounds of butter fat. Her last record makes her the leading cow in the double letter class, with an unofficial credit of 20006.4 pounds of milk and 974.7 pounds of butter fat. Her production of milk is the highest for double letter records and eighth for the breed. Her fat production is the highest completed in double letter class.

Her sire, Brookmead's Banner 36207, has four Advanced Register daughters, and her dam, King's Imogene 33452, has made an Advanced Register record.

This record not only makes her a class leader in first place but also a State Champion for her class in New York. S. H. Fessenden, Holliston, Massachusetts, is her breeder and William H. Williams, Lyon Mountain, New York, is her owner.

Rose of Valley Gem 121145, A. R. 15776, that started her second record at the age of four years, 297 days, has finished test with an unofficial credit of 10662.2 pounds of milk and 518.3 pounds of butter fat in class BBB. When her last calf is registered she should become a class leader in class BBB taking third place and a State Champion for her class in Washington.

Bosworthfield Evelyn 127418, owned by A. Heywood McAlpin, Convent, New Jersey, is making her first record in class BBB. During the 162 days on test she has produced 6471.6 pounds of milk and 336.04 pounds of butter fat. She has a good chance to become a State Champion for her class in New Jersey.

Blossom Golden Buttercup 162789, owned by John W. Hollis, Hornell, New York, is making a creditable record. During the 273 days on test she has produced 11866.0 pounds of milk and 512.96 pounds of butter fat in class F.

Imp. Golden Maid of Hilltop 150706, owned by George M. Hendee, Suffield, Connecticut, is making a good record. During the 287 days on test, she has produced 11250.5 pounds of milk and 581.00 pounds of butter fat in class D.

Ann Lee of Argilla Farm 128138, that has been on test 208 days, has produced 7594.8 pounds of milk and 433.01 pounds of butter fat in class C. She is owned by S. M. Merrill, Ipswich, Massachusetts.

(Continued on Page 59)

REDUCE THE COST OF ADVANCED REGISTER TESTING

There are at present 535 breeders testing 2178 cows, an average of approximately four cows to each breeder. When there are only four cows or less on test at one time the cost of supervision is considerably greater than when a larger number are on test. Remember a supervisor can handle, at one time, fifteen cows milked twice daily, eight milked three times daily, or six milked four times daily.

You can reduce the cost of testing materially either by testing more cows in your own herd or by testing cooperatively with your neighbor.

Let us have more cows on test at less expense.

THE AMERICAN GUERNSEY CATTLE CLUB
Peterboro, NEW HAMPSHIRE

APPROVED ADVANCED REGISTER RECORDS

From December 1, 1926 to December 15, 1926

Includes A. R. 18946 to A. R. 19005 with re-entries: 9647, 11486; 14060; 14321; 14485; 14712; 14726; 14822; 15112; 15325; 15786; 15820; 15870; 16038; 16882; 17531; 18053

CLASS A—Five Years and Over

A. R.		Lbs. Milk	Lbs. B. F.	Per Cent Fat	Age Yrs.Mos.	OWNER
§18950	Sweet Fern of Sunnyside 91624	12501.1	723.9	5.79	6—10	T. P. Lindsay, Southboro, Mass.
R§14321	Lishman's Gypsy Girl of Valley Gem 105060	11090.4	713.3	6.43	5—5	Valley Gem Farms, Arlington, Wash.
§¶18996	Fennell's Little Daughter 143501	14359.1	697.7	4.86	6—2	Herbert Stackley, Florence, S. C.
§18999	Miss Polly of Ore Hill 96221	13278.5	632.2	4.76	6—7	Dale E. Rundell, Livingston, Wis.
§R14060	Wasteland Economy 107229	11229.5	623.6	5.55	5—2	H. G. Haskell, Cossart, Pa.
‡18960	Gold Brookside 82697	13178.4	621.6	4.72	7—9	D. O. Brant, Owensmouth, Calif.
‡18998	Guilberta of Cuyuna 44404	11288.0	583.1	5.17	7—11	Olson & Krans, Dassel, Minn.
§18990	Ultra's Itchen Daisy 84136	11062.1	576.0	5.21	7—5	George M. White, Coxsackie, N. Y.
§18947	Alice of High Rock 108609	10165.9	564.4	5.55	5—7	G. A. Cluett, Williamstown, Mass.
§18953	Florham Justicia 98500	11407.6	561.9	4.93	6—3	H. G. Haskell, Cossart, Pa.
‡R†*11486	Barbara Glenwood 87771	9678.8	555.4	5.74	7—5	Everett & Thompson, Binghamton, N. Y.
‡18962	Aldero's Village Sweetheart 64400	12595.0	551.5	4.38	9—8	D. O. Brant, Owensmouth, Calif.
R†§*16038	Peterkin's Beauty of Fairview S. 112241	13016.1	547.7	4.21	5—6	Henry Burden, Cazenovia, N. Y.
‡†18995	Jennette of Riverdale 95193	9877.5	535.7	5.42	8—8	Charles J. Nichols, Hollis, N. H.
§18968	Queen's Star 108470	10829.7	524.8	4.85	5—8	The Hemmeter Investment Co., Saginaw West Side, Mich.
§18988	Yeoman's Mixter Romance 101651	9891.3	514.3	5.20	6—7	Russell Grinnell, Exeter, R. I.
R‡14485	Corfu of the Rancho 95172	10743.1	457.8	4.26	6—5	D. O. Brant, Owensmouth, Calif.
‡19001	Dot's Alberta of Meadow View 80958	10907.2	450.5	4.13	11—8	William R. Fox, Enon Valley, Pa.
R§† 9647	Sweetheart's Thanksgiving of Fairview 82753	8670.7	394.2	4.55	7—10	William Brennan, Ilion, N. Y.
§†18987	Lady Gertie of Applecot 94180	8415.1	368.0	4.37	6—8	Arthur C. Cheney, Castleton, N. Y.

CLASS B—Four and One-Half to Five Years

*R§°14726	Regina of Fairydale 134075	16105.1	906.7	5.63	4—10	George C. Stone, Pawling, N. Y.
R§15870	Nella Ideal Golden Secret of Adams Farm 141750	11800.4	655.0	5.55	4—8	D. D. Tenney, Crystal Bay, Minn.

R‡¶15786	Maxim's Pretor's Rosabell 115484	12491.0	634.5	5.08	4—7	J. E. Andrus, Jr., Walker, Minn.
R§14712	Broadlawn Lily Rose 118375	13224.6	590.9	4.47	4—11	C. J. Hinds & Son, Springfield Center, N. Y.
R§14822	Triple Query 122376	14043.6	556.5	3.96	4—10	Cornell University, Ithaca, N. Y.
R¶§15820	Anna May of Rollwood 126660	10665.7	523.7	4.91	4—7	Louis M. Sagal, Guilford, Conn.
‡R†*15325	Docile's Pride of Oronoko 117538	9706.9	503.1	5.18	4—6	J. C. Hollenbeck, Berrien Springs, Mich.
‡†18952	Sam's Queen of Munroholm 116746	6477.7	349.6	5.40	4—6	Thomas H. Munro, Camillus, N. Y.
	CLASS C—Four to Four and One-Half Years					
‡°R15112	Helen of Phillips Farm 119150	14765.5	786.6	5.33	4—5	T. Redfield Phillips, Montpelier, Vt.
‡18983	Glen Gable Necia 2d 171363	11516.5	632.8	5.49	4—4	J. S. Agnew, Burkeville, Va.
†§*18977	Imp. Fleurie of the Glen 175151	11377.1	614.5	5.40	4—5	Elbert H. Gary, Jericho, N. Y.
‡¶18992	Rose of Cedar Lawn 151898	8453.1	503.4	5.96	4—2	George Rauh, Slinger, Wis.
§18980	Boneka's Rosellen Secret 131777	9684.0	476.1	4.92	4—1	C. L. A. Whitney, Loudonville, N. Y.
‡18958	Nellie's Girl of Pleasant View 125824	10255.6	444.4	4.33	4—3	B. F. Sheridan, Fond du Lac, Wis.
§†18994	Lucinda of Valley Gem 131076	7197.9	424.9	5.90	4—0	Valley Gem Farms, Arlington, Wash.
	CLASS D—Three and One-Half to Four Years					
§R16882	Lynbrook Royal's Leila 134054	13523.2	630.5	4.66	3—7	T. P. Lindsay, Southboro, Mass.
‡18959	Gold Drops of the Rancho 127029	9819.8	552.1	5.62	3—9	D. O. Brant, Owensmouth, Calif.
‡18976	Reservation Olivia 135460	8015.8	470.3	5.87	3—7	Est. H. E. Taber, Castile, N. Y.
§¶18973	Raider's Itchen Primrose of Pine Mead 171301	9224.3	447.1	4.85	3—9	E. H. Curtis, Cardington, Ohio
‡18975	Lady Villanette of Broadview 129635	6902.6	405.4	5.87	3—11	M. D. Rhodes, Broadway, Va.
R§†18058	Alyssum of Somerset 135661	8641.6	386.6	4.47	3—10	Matilda H. Lloyd, Bernardsville, N. J.
§R17531	Silver Bell of Jean Du Luth 126334	9297.4	383.5	4.12	3—11	A. & M. College of Texas, College Station, Texas.
§18955	Lily of Chenwold 129253	7187.5	377.4	5.25	3—9	Charles S. Fayerweather, New Lebanon, N. Y.
§19003	Park's Beth 126725	8906.6	364.5	4.09	3—7	John H. Williams, Waukesha, Wis.
	CLASS E—Three to Three and One-Half Years					
§°¶*19004	Highland Vanity 140330	13147.7	690.3	5.25	3—3	Harry Bailey, Mount Tremper, N. Y.
‡18961	Gold Bess's Bonnie 132137	12341.8	593.3	4.81	3—4	D. O. Brant, Owensmouth, Calif.
§18954	Glen Gable Veda 155366	11572.7	577.0	4.99	3—4	G. A. Cluett, Williamstown, Mass.
19000	Dew of Ore Hill 114572	10581.8	557.6	5.27	3—3	Dale E. Rundell, Livingston, Wis.
§18993	Kathryn of White Farms 143896	10632.1	550.9	5.18	3—2	L. S. White, Cairo, N. Y.
§18949	Rosetta of Bayside 132795	11504.8	514.3	4.47	3—4	Albert Shaw, Sterling, Va.
§18974	Lorna Doon of Valley View 137299	9926.5	472.4	4.76	3—5	Theo. Hollister, Duluth, Minn.
‡18970	Topsy of Thousand Springs 137339	9338.2	428.1	4.58	3—5	R. W. Krobitzsch, La Honda, Calif.
§†18985	Fair Weather Arras 139690	8577.9	414.7	4.83	3—4	Charles S. Fayerweather, New Lebanon, N. Y.
‡†19005	Elm Row Queen Rosie's A. 173898	5847.7	311.3	5.32	3—1	G. W. Ray, Albion, Mich.
	CLASS F—Two and One-Half to Three Years					
§°18966	Nicolle's Golden Queen 3d 148014	12875.6	639.2	4.96	2—8	Virginia Polytechnic Institute, Blacksburg, Va.
§18981	Imp. Juno of Locust Valley 153500	8031.7	387.0	4.82	2—6	Russell Grinnell, Jr., Exeter, R. I.
18948	Imp. Best's Ruddy IV. 187304	7511.8	339.4	4.52	2—7	C. W. Barron, Cohasset, Mass.
	CLASS G—Under Two and One-Half Years					
§°*18967	Wyebrook Supreme Sunshine 161186	15151.7	797.8	5.27	2—1	C. L. A. Whitney, Loudonville, N. Y.
§18989	Gayhead's Clematis 148668	12334.0	538.2	4.36	2—4	George M. White, Coxsackie, N. Y.
§18951	Woodside Marie 149633	10145.3	529.5	5.22	2—4	S. N. Root, Landisville, Pa.
‡†*18972	May's Emma 159093	8850.0	519.2	5.87	2—4	Everett & Thompson, Binghamton, N. Y.
§18978	Coventry Lustre 145762	10020.8	489.4	4.88	2—5	John F. Talmage, Mendham, N. J.
§18986	Imp. Yvonne of Locust Valley 150835	10033.0	483.7	4.82	2—3	Russell Grinnell, Exeter, R. I.
§18965	Little Jane's Junie Ann 157119	9093.4	479.2	5.27	2—3	Sanford & Cartner, Mocksville, N. C.
§18979	Golden Sally 155132	9271.8	464.8	5.01	2—1	John F. Talmage, Mendham, N. J.
§¶18969	Valentine of Hagerman 154189	9657.0	446.4	4.62	2—3	D. H. Blair, Wendell, Idaho
‡18982	Appletree Point May 157047	9754.3	443.6	4.55	2—2	John S. Candler, Decatur, Ga.
‡18957	Luxerin Cassy 155256	8992.3	420.5	4.68	2—3	B. F. Sheridan, Fond du Lac, Wis.
‡18956	Luxerin Damsel 159383	8796.5	415.8	4.73	2—1	B. F. Sheridan, Fond du Lac, Wis.
§18984	Locust Valley Betty 150836	7563.5	401.8	5.31	2—3	Russell Grinnell, Exeter, R. I.
§18997	Elm Tree Faith 157345	7962.9	399.4	5.02	2—2	H. P. Deming, Winsted, Conn.
18971	Rosemary of Bowood 146831	7525.3	399.2	5.30	2—4	William Childs, Bernardsville, N. J.
§¶18963	Emma of Hillbrook 156107	8932.8	396.0	4.43	2—1	Chester C. Bolton, South Euclid, Ohio
§†19002	Alvin's Castello Topsy 158332	6781.8	383.7	5.66	2—4	William M. Jones, Waukesha, Wis.
§18991	Planet's Rutila 155934	8674.8	381.8	4.40	2—4	Merritt R. Farnum, Ira, N. Y.
‡18964	Meadow Glen Goldie 159792	7776.0	361.5	4.65	2—1	Compton Bros., Valley Junction, Iowa
‡†18946	Surprise of Amakassin 148327	6255.8	357.4	5.71	2—5	Eugene H. Van Ronk, Somerville, N. J.

Bulls Admitted to the A. R. by Daughters Whose A. R. Numbers Appear in Brackets

CHARMANTE'S BOY III. (R. G. A. S. 4389 P. S.) [17986–18948]
ALHELUS OF BELLEVUE 60597 [18679–18961]
RUTILA'S PATIENT KING 8TH 58096 [16984–18975]
STERLING LAD OF BEAVER RIDGE 52557 [17207–18983]
BOREAS OF ROUGHWOOD 61663 [17966–18949]
LANGWATER MARMION 60160 [17381–18966]
JUNO OF THE CAMP (R. G. A. S. 4501 P. S.) [18315–18981]
STALWART SECRET KING 70524 [18288–18984]
MIXTER GAUNTLET 47943 [14890–18985]

Double Letter Class¶ Triple Letter Class† Class Leader* Exceeds requirement by 100% or over° 1 day test‡ 1 and 2 day test§ Re-entries R

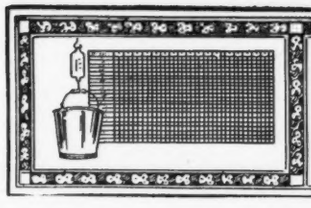

TEN LEADING COWS
IN THE SEVERAL CLASSES OF
THE ADVANCED REGISTER

		Lbs. Milk	% B.F.	Lbs. B. F.	% of requirement
CLASS A Five Years and over. Minimum Requirement 400.0 lbs. Butter Fat. Includes Both the Single and Double Letter Classes. Duration of record, 365 days.	Countess Prue 43785 A. R. 6909	18626.9	5.92	1103.3	275.8
	Murne Cowan 19597 A. R. 1906	24008.0	4.57	1098.2	274.5
	May Rilma 22761 A. R. 1726	19673.0	5.46	1073.4	268.4
	Gertrude Claire 99550 A. R. 15917	20738.1	4.92	1020.0	255.0
	Nella Jay 4th 38233 A. R. 3194	20709.9	4.92	1019.3	254.8
	Langwater Nancy 27943 A. R. 1826	18783.5	5.39	1011.7	252.9
	Dairy Maid Queen of Spring Hill 74067 A. R. 8231	18180.7	5.56	1011.2	252.8
	Langwater Hope 27946 A. R. 1978	19882.0	5.05	1003.2	250.8
	Lillia of Iowa 2d 61500 A. R. 7589	18520.1	5.39	998.4	249.6
	Yeksa's Tops of Gold's Fannie 22362 A. R. 2394	19794.9	4.96	981.5	245.4
CLASS B Four and One-Half to Five Years**. Minimum Requirement 381.8 lbs. Butter Fat. Includes Both the Single and Double Letter Classes. Duration of record, 365 days.	Anesthesia Faith of Hill Stead 114354 A. R. 12732	19741.9	5.64	1112.5	279.8
	Edna of Mountain View 70827 A. R. 8706	16151.6	5.78	933.1	234.7
	Fannie of Moorland Farm 129904 A. R. 12741	18090.5	5.08	919.2	236.1
	Marshie D. V. 67481 A. R. 6858	14729.9	6.21	915.1	229.0
	Dairymaid of Pinehurst 24656 A. R. 843	17285.3	5.27	910.7	234.5
	*Regina of Fairydale 134075 A. R. 14726	16105.1	5.63	906.7	229.7
	Kate of Farview 82754 A. R. 11926	19227.8	4.71	905.7	229.3
	Masher's Olga of Dellwood 110601 A. R. 13365	15613.2	5.63	879.8	229.8
	Brookmead's Starlight 73133 A. R. 10041	17078.2	5.10	870.8	218.4
	Criterion's Clara Bella 76128 A. R. 12801	15709.3	5.45	856.2	217.4
CLASS C Four to Four and One-Half Years** Minimum Requirement 363.5 lbs. Butter Fat. Includes Both the Single and Double Letter Classes. Duration of record, 365 days.	Norman's Missaukee Red Rose 89724 A. R. 10844	17527.2	5.14	900.7	239.3
	Gertrude Claire 99550 A. R. 15917	18942.5	4.72	893.4	243.2
	Pearl Rose of the Glen 47414 A. R. 4900	16855.6	5.25	884.2	231.8
	Winnie of Roughwood 96448 A. R. 12643	16185.5	5.46	883.1	231.4
	Langwater Zara 89273 A. R. 10632	14653.6	5.85	857.6	226.6
	Azucena's Pride 2d 24957 A. R. 1469	16203.9	5.28	855.7	232.7
	Murne's Apple Bud of A. D. F. 83445 A. R. 10067	14691.5	5.82	854.7	223.9
	Governor's Pauline 30472 A. R. 2441	14930.0	5.66	844.5	226.8
	Yeoman's Mixter Nancy 106036 A. R. 16376	15541.7	5.43	843.5	228.9
	Mixter Fairmaid 87594 A. R. 9828	14713.4	5.71	839.5	227.4
CLASS D Three and One-Half to Four Years** Minimum Requirement 345.3 lbs. Butter Fat. Includes Both the Single and Double Letter Classes. Duration of record, 365 days.	La Noce's May Rose 91329 A. R. 11788	18119.9	5.15	932.8	266.0
	Convent's Ultra Queen Rose 127433 A. R. 16513	16598.0	5.51	915.2	257.7
	Dolly Dimple 19144 A. R. 628	18458.8	4.91	906.9	256.5
	Regent's Italia 106261 A. R. 16158	16825.3	5.25	882.8	251.8
	Cherub's Cora of Shorewood 83706 A. R. 9683	15498.9	5.61	869.6	246.8
	Caribou Rosalie 131869 A. R. 13845	15721.6	5.29	832.2	231.9
	Pearl's Orpha 98429 A. R. 14851—DD	15149.6	5.47	828.9	239.1
	Shagbark's Dorothy 117764 A. R. 18275	18389.1	4.48	823.4	226.8
	Rilma of Bay Cliffs 93480 A. R. 11549—DD	15684.7	5.24	821.7	232.9
	Lady of Pine Ridge 119796 A. R. 15587	14546.2	5.64	820.5	226.4
CLASS E Three to Three and One-Half Years** Minimum Requirement 327.0 lbs. Butter Fat. Includes Both the Single and Double Letter Classes. Duration of record, 365 days.	Afterglow of Roughwood 84605 A. R. 10106	16815.7	5.22	878.2	255.1
	Jehanna Chene 30889 A. R. 2588	16186.7	5.33	863.4	251.1
	Dairymaid of Pinehurst 24656 A. R. 843	14562.4	5.91	860.3	260.3
	Shuttlewick's Jipsultana 108138 A. R. 13713	17429.3	4.63	807.3	235.1
	Imp. Donnington Goldie 5th 59866 A. R. 4811	17861.7	4.46	796.5	239.2
	Golden Secret's Pearl 77034 A. R. 8595	17044.6	4.66	794.4	230.1
	Beacon Hill Rose Queen 97102 A. R. 13797	15748.1	4.96	781.5	229.3
	Lassie of Rising Sun 92893 A. R. 12981	14038.2	5.54	777.3	234.3
	Regina of Fairydale 134075 A. R. 14726	13477.0	5.74	773.2	226.4
	Lillia of Iowa 2d 61500 A. R. 7589	14239.3	5.43	773.0	233.5
CLASS F Two and One-Half to Three Years** Minimum Requirement 308.8 lbs. Butter Fat. Includes Both the Single and Double Letter Classes. Duration of record, 365 days.	Maxim's May Queen of Dassel 136484 A. R. 17894	13967.1	6.09	849.9	262.0
	Brightness of Indian Bridge 85110 A. R. 11524	14460.0	5.71	826.0	258.2
	Nella Jay of Pencoyd 77520 A. R. 8730	16325.6	4.97	810.6	250.3
	Catherine's Trixie 100396 A. R. 8580	18495.7	4.28	791.5	254.0
	Merry Lillian 118270 A. R. 15935	12625.9	6.13	774.5	245.9
	Langwater Hope 27946 A. R. 1978	15078.8	5.13	773.6	247.8
	Imp. Pearl of Rocque a Boeuf 94324 A. R. 11671	12929.3	5.98	773.4	242.4
	Emmadine Masherlette 109227 A. R. 13265	16604.0	4.62	767.6	246.2
	Dorothy of Brookdale 103307 A. R. 11193	15927.7	4.80	764.5	235.5
	Jesebel of Edgemoor 52584 A. R. 6195	12434.9	6.02	748.3	239.1
CLASS G Under Two and One-Half Years** Minimum Requirement 290.5 lbs. Butter Fat. Includes Both the Single and Double Letter Classes. Duration of record, 365 days.	Procris Snowdrop 120156 A. R. 14306	15487.7	5.31	822.2	278.8
	Shuttlewick Levity 101850 A. R. 13362	16896.0	4.76	804.4	273.8
	Cathedral Kate 126395 A. R. 16125	16339.8	4.90	801.1	263.2
	*Wyebrook Supreme Sunshine 161186 A. R. 18967	15151.7	5.27	797.8	269.3
	Shuttlewick Hebe 129735 A. R. 16538	18640.5	4.21	783.9	262.7
	Aggie's Pride of High Rock 140985 A. R. 17178	15056.9	5.10	768.2	253.3
	Ultra of Edgemoor 107121 A. R. 14056—CC	13493.6	5.69	767.4	248.8
	Norman's Missaukee Red Rose 89724 A. R. 10844—GG	15122.3	5.03	760.7	254.3
	Ultra Celia 72478 A. R. 8206	12566.2	6.01	755.8	246.4
	Birchfield Honesty 140952 A. R. 17433	13168.1	5.67	747.0	253.8

Average Yield of 70 Class Leaders: 16458.0 lbs. Milk; 865.9 lbs. Butter Fat; 5.26 per cent.

The above are as they appeared December 15, 1926

SUMMARY OF 22813 ADVANCED REGISTER RECORDS

	Records	Lbs. Milk	Lbs. B. F.	Per Cent.
Class A	6873	10896.0	537.4	4.93
Class B	1475	10378.9	520.9	5.02
Class C	1783	10091.9	506.5	5.02
Class D	1935	9687.5	490.0	5.06
Class E	2234	9122.9	458.9	5.03
Class F	2827	8847.9	446.2	5.04
Class G	5686	8502.3	425.9	5.01
	22813	9673.2	483.1	4.99

Milk Production

Best Year's Record 24008.0 lbs

Av. Ten Largest Records 20741.3 lbs.

Butter Fat Production

Best Year's Record 1112.5 lbs.

Av. Ten Largest Records 1045.1 lbs.

HONORABLE MENTION

Largest Single Letter Record for which Certificate has been written since last issue of JOURNAL: Regina of Fairydale 134075, A. R. 14726: 16105.1 lbs. milk, 906.7 lbs. butter fat in Class B.

*First appearance in this list. **Requirement: For each day over the minimum age add 0.1 lb. butter fat to the minimum requirement.

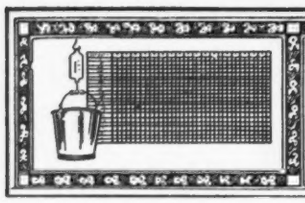

TEN LEADING COWS
IN THE SEVERAL CLASSES OF
THE ROLL OF HONOR

		Lbs. Milk	% B.F.	Lbs. B. F.	% of requirement
CLASS AA Five Years and Over. Minimum Requirement 400.0 lbs. Butter Fat. Must carry a calf for at least 265 days of the record. Duration of record, 365 days.	Golden Coronet of Jean Du Luth 81283 A. R. 10315	15485.9	6.26	968.8	242.2
	Pearl's Dot 57445 A. R. 6140	19602.5	4.93	965.8	241.5
	Jean Du Luth Coronet 52816 A. R. 6392	20004.0	4.76	952.3	238.1
	Duchess Ruth 47060 A. R. 3523	14644.2	5.81	850.5	212.6
	Estafette of Abbeyleix 80108 A. R. 10458	15127.6	5.54	838.7	209.7
	Blossom of Bowood 62681 A. R. 7971	14079.7	5.93	835.4	208.9
	Elm Road Lady Rilma 65585 A. R. 14430	19003.4	4.39	834.4	208.6
	Janet of Prospect Hill 79916 A. R. 10473	18536.7	4.47	828.1	207.7
	Ashley's Queen 49257 A. R. 10769	16173.7	5.09	822.8	205.7
	Carwytham Queen 41121 A. R. 4456	15788.4	5.17	816.3	204.1
CLASS BB Four and One-Half to Five Years** Minimum Requirement 381.8 lbs. Butter Fat. Must carry a calf for at least 265 days of the record. Duration of record, 365 days.	Lone Pine Mollie Cowan 91285 A. R. 11728	16927.7	4.96	840.3	213.1
	Miss Bella of Rocky Reach 2d 68460 A. R. 12254	15084.0	5.47	825.3	206.8
	King's Itchen Goldie 96339 A. R. 13487	14371.9	5.66	813.3	210.2
	Park's Judith Beauty 76118 A. R. 8533	15338.8	5.01	768.5	196.0
	May Rose of Westbrook Farm 56445 A. R. 7991	15530.0	4.87	757.1	194.9
	Duchess France of Walnut Glens 3d 71860 A. R. 12072	15591.0	4.84	755.0	188.9
	Ingleside Queen May Rose 76205 A. R. 8873	13590.5	5.55	754.5	193.3
	Rose Queen of Edgemoor 79092 A. R. 14055	13130.9	5.67	744.3	186.5
	Beauty of Chicona 65537 A. R. 8111	13563.7	5.48	742.7	186.9
	Kate's Princess Jewel of Springcrest 63736 A. R. 9722	14683.1	4.97	729.2	185.3
CLASS CC Four to Four and One-Half Years** Minimum Requirement 363.5 lbs. Butter Fat. Must carry a calf for at least 265 days of the record. Duration of record, 365 days.	Merry Rose Maid 105929 A. R. 13048	13944.3	5.90	822.3	217.4
	Bob's Elderon Mable 97880 A. R. 15484	16952.3	4.82	816.9	222.0
	Linden Girl of Harbor Hill 3d 58625 A. R. 4651	15032.9	5.23	785.9	207.0
	Galaxy's Violet of Mara Alva 74195 A. R. 11525	13722.2	5.69	781.1	213.7
	Lola of Crystal View 99673 A. R. 15965	14561.6	5.28	768.7	202.7
	Ultra of Edgemoor 107121 A. R. 14056	13529.1	5.67	767.3	209.1
	Silver Star of Jean Du Luth 84246 A. R. 10460	14659.1	5.19	761.5	201.2
	Birchfield Lassie 123202 A. R. 15777	15179.5	4.93	748.1	200.9
	New Hope Prudence 101277 A. R. 16164	16085.9	4.62	743.9	200.3
	Convent's Duvallerie's Yvonne 82012 A. R. 13059	13020.8	5.64	733.8	194.9
CLASS DD Three and One-Half to Four Years** Minimum Requirement 345.3 lbs. Butter Fat. Must carry a calf for at least 265 days of the record. Duration of record, 365 days.	Pearl's Orpha 98429 A. R. 14851	15149.6	5.47	828.9	239.1
	Rilma of Bay Cliffs 93480 A. R. 11549	15684.7	5.24	821.7	232.9
	Katonah's Dew Drop 76698 A. R. 8584	16505.5	4.76	786.0	217.3
	Imp. Angulosa's Blanche of Langwater 110748 A. R. 14758	13562.3	5.39	730.4	208.3
	Albamont Forget-me-not 111348 A. R. 14633	13163.6	5.54	729.4	208.9
	Lady Mary of Sunnygables 101475 A. R. 14487	15674.3	4.61	722.9	202.6
	Star's Welcome 99399 A. R.14885	14215.7	5.00	710.4	199.3
	Milford of Bethany 65962 A. R. 7334	13727.6	5.16	708.8	195.2
	Langwater Fairy 97979 A. R. 15116	13605.0	5.14	699.5	197.6
	Blue Bell of Wilchester 113288 A. R. 17157	15450.5	4.50	695.3	195.9
CLASS EE Three to Three and One-Half Years** Minimum Requirement 327.0 lbs. Butter Fat. Must carry a calf for at least 265 days of the record. Duration of record, 365 days.	Daisy of Chicona 94894 A. R. 13460	12015.2	6.23	748.1	222.2
	Brilliant Lassie 86452 A. R. 11008	13870.0	5.38	746.3	217.3
	Goldmead's Bright Star 102077 A. R. 14720	15233.5	4.78	727.7	215.2
	Clarabelle of the Rancho 121269 A. R. 11974	11890.3	6.08	723.3	219.3
	Missaukee Sally 103153 A. R. 13266	13199.2	5.47	722.2	210.0
	Daisy of Mobjack 85119 A. R. 12163	12860.3	5.61	722.1	213.1
	Golden Princess of Sunnygables 102996 A. R. 14741	15496.0	4.62	716.5	211.9
	Dairydette's Verena of Chippewa 88813 A. R. 12523	13368.8	5.22	697.9	207.6
	*Highland Vanity 140330 A. R. 19004	13147.7	5.25	690.3	204.1
	Early Dawn 83549 A. R. 11278	10882.6	6.31	686.7	208.0
CLASS FF Two and One-Half to Three Years** Minimum Requirement 308.8 lbs. Butter Fat. Must carry a calf for at least 265 days of the record. Duration of record, 365 days.	Mixter Faithful 101637 A. R. 11670	12601.9	5.91	744.7	241.2
	Guernest Ruth 76671 A. R. 9392	14357.2	5.17	742.9	231.9
	Golden Coronet of Jean Du Luth 81283 A. R. 10315	12253.5	5.95	729.7	231.3
	Ma Floreine 90747 A. R. 12100	11186.7	6.22	695.6	220.7
	Imp. Rosie II. of Vimiera 93734 A. R. 11356	13396.9	5.14	688.4	211.2
	Red Echo Jessica 122562 A. R. 15953	11737.4	5.84	685.4	218.6
	Westview Eulalie 101869 A. R. 14431	12058.5	5.68	684.4	212.6
	Cherub's Promise of Shorewood 83709 A. R. 10800	12311.2	5.55	683.5	213.3
	Victor's Annie of Fern Crest 108419 A. R. 14760	13144.3	5.18	680.5	209.3
	Star Gazer's Easter Rose 128023 A. R. 16802	13559.4	4.98	675.1	209.1
CLASS GG Under Two and One-Half Years** Minimum Requirement 290.5 lbs. Butter Fat. Must carry a calf for at least 265 days of the record. Duration of record, 365 days.	Norman's Missaukee Red Rose 89724 A. R. 10844	15122.3	5.03	760.7	254.3
	Merry Rose Maid 105929 A. R. 13048	13138.4	5.63	740.0	244.2
	Imp. Prospect's Rose des Houards 89003 A. R. 7549	13157.8	5.52	726.9	247.4
	Tuscarora Ledyard Blossom 92158 A. R. 10732	12620.6	5.60	707.0	237.4
	Maple Glen Miss Frost 89053 A. R. 10888	13165.6	5.26	692.8	227.4
	White's Treva Girl 138210 A. R. 18276	12928.6	5.33	689.4	223.4
	Pearl Rose of Beaver Ridge 63932 A. R. 7082	12390.4	5.56	688.8	225.5
	Minnehaha's Papoose 67732 A. R. 7211	11623.6	5.84	678.4	233.5
	Pergue's Gloria Crescent 147257 A. R. 17620	13120.3	5.08	666.4	226.8
	Leda's Daisy Moon 102680 A. R. 13425	12260.8	5.43	666.0	220.1

Average Yield of 70 Class Leaders: 14254.0 lbs. Milk; 754.5 lbs. Butter Fat; 5.29 per cent.

The above are as they appeared December 15, 1926

SUMMARY OF 3877 DOUBLE LETTER RECORDS

	Records	Lbs. Milk	Lbs. B. F.	Per Cent.
Class AA	1118	10488.1	522.6	4.98
Class BB	283	10332.6	517.1	5.00
Class CC	354	9840.8	493.5	5.01
Class DD	359	9506.5	476.2	5.01
Class EE	409	8934.1	453.8	5.08
Class FF	481	8678.9	455.4	5.25
Class GG	873	8064.4	418.7	5.19
	3877	9392.6	476.3	5.07

Milk Production
Best Year's Record 20004.0 lbs.
Av. Ten Largest Records 18069.4 lbs.

Butter Fat Production
Best Year's Record 968.8 lbs.
Av. Ten Largest Records 874.3 lbs.

HONORABLE MENTION

Largest Double Letter Record for which Certificate has been written since last issue of JOURNAL: Fennell's Little Daughter 143501, A. R. 18996: 14359.1 lbs. milk, 697.7 lbs. butter fat in Class AA.

*First appearance in this list **Requirement: For each day over the minimum age add 0.1 lbs. butter fat to the minimum requirement.

TEN LEADING COWS
IN EACH OF THE SEVERAL CLASSES OF THE FARMER'S DIVISION

		Lbs. Milk	% B.F.	Lbs. B. F.	% of requirement
CLASS AAA Five Years and Over. Minimum requirement 360 lbs. Butter Fat. Duration of record, 305 days. Milked twice daily. Must carry calf for 205 days.	Red Wing's Bonny of Scott Farm 77460 A. R. 18797	12002.0	5.29	634.5	176.3
	Midgetta 107991 A. R. 17995	12525.2	4.77	597.1	165.9
	Cone 75845 A. R. 18894	9974.1	5.71	569.4	158.2
	Bessie of Chestnut Grove Farm 94909 A. R. 18140	12600.6	4.46	561.4	155.9
	Cleland's Pollyann 114700 A. R. 18944	10736.9	5.23	561.2	155.9
	Ada's Queen of Dean Valley 71095 A. R. 10119	11781.3	4.72	556.4	154.6
	*Barbara Glenwood 87771 A. R. 11486	9678.8	5.74	555.4	154.3
	Criterion's May Daisy of Rockstone 69661 A. R. 17911	11090.2	4.97	551.6	153.2
	Sharon Bell 76326 A. R. 8166	8912.6	6.15	548.1	152.3
	*Peterkin's Beauty of Fairview S. 112241 A. R. 16038	13016.1	4.21	547.7	152.1
CLASS BBB Four and One-Half to Five Years** Minimum requirement 341.8 lbs. Butter Fat. Duration of record, 305 days. Milked twice daily. Must carry calf for 205 days.	Anton's Lucile Primrose 71074 A. R. 11493	10084.1	5.69	573.8	167.6
	*Docile's Pride of Oronoke 117538 A. R. 15325	9706.9	5.18	503.1	146.3
	Bessie B. of Elm Farm 110552 A. R. 17646	10493.0	4.79	502.9	144.4
	Quicksilver Annette 102468 A. R. 15817	9180.6	5.27	483.5	134.9
	Champion Lass of Scott Farm 2d 113951 A. R. 18802	9128.8	5.26	479.8	137.0
	Corium Betty 111897 A. R. 17745	9913.4	4.83	478.8	137.3
	Gilmore's Tipperary 82359 A. R. 14284	9253.7	5.11	473.0	133.9
	Herdlea Emerande 138898 A. R. 17909	9976.1	4.73	472.0	135.1
	Missy May Belle 73303 A. R. 12441	8351.3	5.59	466.9	130.1
	Miss Victory's Countess 102142 A. R. 13597	7963.1	5.83	464.1	130.0
CLASS CCC Four to Four and One-Half Years** Minimum requirement 323.5 lbs. Butter Fat. Duration of record, 305 days. Milked twice daily. Must carry calf for 205 days.	*Imp. Fleurie of the Glen 175151 A. R. 18977	11377.1	5.40	614.5	180.9
	Sharon Bell 76326 A. R. 8166	9171.9	5.90	541.4	165.5
	Fawn of Cornalfa 114652 A. R. 14016	9810.4	5.14	504.6	151.5
	Edgerton's Marvina 88619 A. R. 13082	8561.5	5.82	498.2	146.5
	Marette of Bonnie View Farm 124323 A. R. 17655	8782.4	5.61	493.1	146.9
	Foshay's Jeanette 100220 A. R. 13665	9069.1	5.16	467.6	140.0
	Gilmore's Y. Girl 90004 A. R. 15026	9303.4	4.89	455.0	137.9
	Imp. Tackler II. of Brickfield 150682 A. R. 17124	8709.9	5.21	453.7	137.3
	Margarette of Bon Ayre 116755 A. R. 17308	9142.1	4.91	448.6	137.4
	Interlochs Dollie 123368 A. R. 16758	8897.7	4.93	438.5	130.7
CLASS DDD Three and One-Half to Four Years** Minimum requirement 305.3 lbs. Butter Fat. Duration of record, 305 days. Milked twice daily. Must carry calf for 205 days.	Oregon Pet 112652 A. R. 15754	10287.5	5.65	580.8	180.4
	Langwater Elegy 117251 A. R. 17036	9884.1	4.91	484.9	151.8
	Elm Tree Cosette 126419 A. R. 18179	10110.8	4.75	480.1	154.9
	Tulip of Summit 122469 A. R. 18082	8793.6	5.45	479.6	148.8
	Escalon Nancy 115812 A. R. 14953	9663.5	4.95	478.0	150.2
	Dora's Ida of Grove Farm 89200 A. R. 13211	8313.7	5.61	466.2	155.2
	Gerar Richmond 80034 A. R. 12675	7826.4	5.89	461.2	143.1
	Red Echo Jessica 122562 A. R. 15953	7157.9	6.34	453.9	144.6
	Pollyanna of Guernsey Farm 125341 A. R. 17208	8898.9	5.09	453.3	147.6
	Verna Prize of Shantituck 116602 A. R. 17567	8805.3	5.12	450.7	139.5
CLASS EEE Three to Three and One-Half Years** Minimum requirement 287.0 lbs. Butter Fat. Duration of record, 305 days. Milked twice daily. Must carry calf for 205 days.	Tuscarora Ledyard Blossom's Esther 167601 A. R. 18134	10758.4	5.41	581.5	198.2
	Waldorf's Periwinkle 130346 A. R. 16300	8491.1	6.24	530.0	177.3
	Beatrice of Horton Farm 172749 A. R. 17755	9869.2	5.21	514.5	174.7
	Yeksa's Gold Lassie 139557 A. R. 18255	9202.9	5.13	472.0	155.2
	Foshay's Jeanette 100220 A. R. 13665	8345.0	5.62	468.7	157.2
	Imp. Barbis of Lilyvale 159283 A. R. 16609	8694.1	5.27	457.8	155.9
	Oregon Bonnie Belle 130794 A. R. 15947	7520.5	5.92	444.9	152.4
	Ultra's Anna Belle of Walnutvale 118574 A. R. 16736	10337.9	4.23	436.9	145.8
	Margery Verna 81960 A. R. 10659	8587.3	5.09	436.7	148.6
	Josephine Yeksa Q. 3d 132020 A. R. 18375	7990.0	5.46	436.4	145.9
CLASS FFF Two and One-Half to Three Years** Minimum requirement 268.8 lbs. Butter Fat. Duration of record, 305 days. Milked twice daily. Must carry calf for 205 days.	Oregon Pet 112652 A. R. 15754	8849.0	5.85	517.3	181.9
	Vranta's Queen of Blue Ridge 142211 A. R. 17906	8270.4	5.49	454.2	165.9
	Clara of Chippewa 140337 A. R. 18083	7936.3	5.63	446.6	161.2
	Interloch's Lily 128276 A. R. 16981	9002.1	4.92	442.8	161.3
	Mayflower's Fawn Face 92475 A. R. 13794	8503.4	5.20	442.1	155.3
	Stillaguamish Fluff 121307 A. R. 16008	8590.2	5.11	438.6	157.5
	Wild Farms' Ultra Celia 145213 A. R. 18705	8282.7	5.19	429.7	150.9
	Meadowland Leota 126354 A. R. 16317	8120.8	5.24	425.4	156.0
	Golden Glow of Fairleigh 139624 A. R. 18180	8611.4	4.92	423.8	155.5
	Golden Boy's Beauty of Holly Farm 136885 A. R. 17031	7693.6	5.50	423.4	156.9
CLASS GGG Under Two and One-Half Years** Minimum requirement 250.5 lbs. Butter Fat. Duration of record, 305 days. Milked twice daily. Must carry calf for 205 days.	*May's Emma 159093 A. R. 18972	8850.0	5 87	519.2	197.0
	Waldorf's Nancy 156967 A. R. 18808	9572.3	5.40	516.5	196.8
	Mazie of Blue Clay 142616 A. R. 17644	8377.5	5.40	452.7	169.9
	Tuscarora Alice's Erma 147619 A. R. 17653	8059.7	5.49	442.5	175.0
	Elm Tree May Belle 140713 A. R. 17865	8618.8	5.09	438.9	168.6
	Giant Oak Farm Lady 140973 A. R. 17369	8618.1	5.07	437.0	171.0
	River Banks Nella Jay 149720 A. R. 16781	8348.2	5.06	422.3	157.8
	Waldorf Primrose 156870 A. R. 18757	6512.2	6.28	409.0	156.8
	Elmway's Heroine 127112 A. R. 16303	6698.1	6.08	407.1	155.2
	Milford Lad's May Rose Daisy 161286 A. R. 18945	7447.7	5.44	405.3	159.8

Average yield of 70 Class Leaders 9195.6 lbs. Milk; 485.1 lbs. Butter Fat; 5.28 per cent.

The above are as they appeared December 15, 1926

SUMMARY OF 411 TRIPLE LETTER RECORDS

	Records	Lbs. Milk	Lbs. B. F.	Per Cent
Class AAA	104	8905.9	433.5	4.87
Class BBB	34	8346.7	421.4	5.05
Class CCC	30	8180.2	424.4	5.19
Class DDD	37	7993.4	405.3	5.07
Class EEE	50	7868.7	404.8	5.14
Class FFF	53	7296.1	377.9	5.18
Class GGG	103	6655.8	339.0	5.09
	411	7826.9	395.0	5.05

Milk Production
Best Triple Letter Record 13016.1 lbs.
Av. Ten Largest Records 11769.4 lbs

Butter Fat Production
Best Triple Letter Record 634.5 lbs
Av. Ten Largest Records 583.1 lbs

HONORABLE MENTION

Largest Triple Letter Record for which Certificate has been written since last issue of JOURNAL: Imp. Fleurie of the Glen 175151, A. R. 18977: 11377.1 lbs. milk, 614.5 lbs. butter fat in Class CCC.

*First appearance in this list. **Requirement: For each day over the minimum age add 0.1 lb. butter fat to the minimum requirement.

WHAT THE COWS ARE DOING

Their latest credits in the Advanced Register

***SPECIAL NOTE:** This list contains the monthly and total credits as checked at the time of going to press. Any omissions or back credits given signify that either data had not been received in time or are held pending verification. These credits are subject to verification and correction until final approval and acceptance and are all made on the one-day basis. Re-entry test is indicated by a * before the cow's name. Farmers' Class record is indicated by a †.*

Name and Number	Class	Days	Month	Month Credit Lbs. Milk	Month Credit % B. Fat	Month Credit Lbs. B. Fat	Total Credit Lbs. Milk	Total Credit Lbs. B. Fat
ADKINS, B. F., COSQUAY FARM, HEBRON, MD.								
Cosquay's Marigold 146184	E	248	Oct	780.8	5.47	42.71	7749.4	374.38
Cosquay's Naomi 158550	G	365	Oct	524.7	5.06	26.55	10613.5	513.2
Cosquay's Rosalind 131419	D	365	Oct	21.5	5.65	1.21	11019.6	550.6
Cosquay's Rose of Gold 88531	A	171	Oct	1154.1	5.15	59.44	7782.1	370.75
Cosquay's Sweet Rose 131418	B	248	Oct	962.1	5.02	48.30	9823.2	429.22
AINGER, F. B., JR., RED ROSE FARMS DAIRY, NORTHVILLE, MICH.								
Beauty's Missaukee Nellie 117069	A	270	Sept	766.0	5.14	39.37	9380.9	446.05
†Dolly's Missaukee Dora 183891	G	160	Sept	441.9	4.39	19.40	2755.5	114.55
†Lady Helen of Bon Ayre 127278	B	109	Sept	567.7	5.01	28.44	2779.5	127.58
†Maggie's Missaukee Daisy 112068	A	270	Sept	395.3	3.55	14.03	8162.3	340.51
†Missaukee Roselind 139667	E	273	Sept	598.1	5.58	33.37	8225.5	417.94
Norman's Missaukee Blue Bell 154410	F	168	Sept	889.2	4.88	43.39	5875.7	277.73
ALABAMA, STATE OF, KILBY DAIRY FARMS, MONTGOMERY, ALA.								
Alabama Minnie Lee 186225	G	126	Oct	871.5	3.67	31.98	3928.9	143.98
Alabama Princess 186222	F	30	Sept	964.8	3.53	34.06		
		61	Oct	972.7	3.77	36.67	1937.5	70.73
s. Brooklandwood's King 33956 A. R.								
d. Glen Gable Princess 111632								
Alabama's Highland Pride 186217	F	243	Oct	453.5	3.94	17.87	5140.9	188.61
Alabama's Queen Madge 186226	G	111	Oct	675.6	3.80	25.67	2652.0	106.88
Bertha's Glen Gable Girl 107901	A	309	Oct	726.9	4.07	29.58	8864.2	376.68
Bessie's Bonnie of Hazelbrook 62641	A	128	Oct	1018.9	4.41	44.93	4447.5	200.11
Gertrude Bell 85644	A	324	Oct	751.9	4.36	32.78	9554.8	447.67
Highland Elizabeth 123417	B	186	Oct	898.0	4.53	40.68	6411.5	276.08
Kilby's Lady Bertha 186214	E	138	Oct	813.3	4.10	33.35	4043.4	158.65
Kilby's Lady Edna Darden 151902	C	130	Oct	816.7	4.39	35.85	3885.3	173.93
Kilby's Lady Mae 186215	E	138	Oct	791.3	3.82	30.23	3686.1	146.21
Loelle 193319	E	264	Oct	539.9	4.93	26.62	5981.1	266.29
Lucy of Maple Grove 61868	A	324	Oct	608.4	3.55	21.60	7899.4	313.78
ALEXANDER, WALTER, COMPANY, BONNIE DOON FARMS, WAUSAU, WIS.								
Annabel of Bonnie Doon 138987	C	110	Oct	935.4	5.47	51.17	4146.3	204.25
Cherub's Fairy of Bonnie Doon 167705	G	175	Oct	723.4	5.86	42.39	4528.4	254.40
ALGER, JOHN H., SPRING BROOK FARM, BROADWAY, VA.								
†Flossie's Fern of Spring-Brook 194911	F	249	Oct	465.1	6.00	27.91	4713.5	275.86
Stella of The Owl's Nest 91806	A	202	Oct	1133.7	5.41	61.33	8553.8	414.91
ALLEN, RAY R., ALLENHOLM FARM, SOUTH HERO, VT.								
Allenholm Anna 138306	D	322	Oct	266.9	6.54	17.46	6570.3	384.38
†Allenholm Buttercup 158448	G	289	Oct	395.0	6.31	24.92	6672.6	346.60
AUSTIN, R. J., LISETER FARMS, NEWTOWN SQUARE, PA.								
Informal of Sherwood 143644	A	119	Oct	934.3	3.97	37.09	3993.9	159.90
Liseter May Esperance 137486	D	362	Oct	849.6	4.66	39.59	12742.0	570.66
Liseter Nellie's Pride May Rose 135533	B	76	Sept	849.7	4.96	42.15		
		107	Oct	751.6	5.10	38.33	3064.1	145.17
Liseter's Esperance 96233	A	335	Oct	757.0	4.65	35.20	11481.6	506.07
Nellie's May Rose of Liseter Farm 200143	G	10	Aug	294.5	4.46	13.13		
		40	Sept	982.3	4.46	43.81		
		71	Oct	933.8	4.28	39.97	2210.6	96.91
s. Westbrook Sultan 59972 A. R.								
d. Nellie's Gem of Liseter 100203 A. R. 13765								
Princess Mary of Harriton 132317	A	243	Oct	456.0	5.84	26.63	7796.3	387.34
Princess Mary of Liseter Farm 157931	F	133	Sept	792.8	4.46	35.36		
		164	Oct	665.1	4.55	30.26	4690.5	213.20
Sultan's Daisy of Liseter Farm 156730	G	310	Sept	687.2	4.65	31.95		
		341	Oct	620.0	4.68	29.02	10244.8	446.67
BACON, ROBERT, MRS., "OLDACRES," WESTBURY, N. Y.								
Imp. Jeannette of Easton 153553	F	296	Oct	885.4	5.41	47.90	8142.4	422.71
Knollwood Fidelity 130957	C	178	Oct	807.9	6.14	49.61	6048.6	300.55
Ultra Vesta of Fernbrook 152944	G	304	Oct	772.7	6.19	47.83	9051.2	476.17
BAKER & HUTCHISON, COLLEGE HILL FARM, HIRAM, OHIO.								
†Princess of College Hill Farm 156839	F	241	Oct	566.5	4.80	27.19	5698.7	229.80
BALDWIN, DWIGHT, MAPLE RIDGE FARM, WESTBORO, MASS.								
Beechwood Lady Phyllis 155858	G	324	Oct	633.4	7.03	44.53	8037.5	442.46
Della of Maple Ridge 161233	G	238	Oct	806.9	6.90	55.68	6726.1	390.06
Dora of Maple Ridge 154322	E	146	Oct	852.0	5.40	46.01	4862.1	215.96
Mixter Farm Dairymaid 106057	A	260	Oct	934.4	5.13	47.93	10271.8	455.16
Mixter Farm Venus 106030	A	335	Oct	938.5	5.89	55.28	13421.6	693.44
Mixter Heatherbloom 166703	G	335	Oct	655.5	6.80	44.57	9058.3	505.29
Upland's Maid 124524	C	284	Oct	954.2	5.84	55.73	12180.6	603.41
BALLARD BROS., BALLARD FARM, NILES, MICH.								
Iris of Ballard Farm 161891	G	244	Oct	459.6	5.51	25.32	5358.5	280.87
†Lois of Ballard Farm 100223	A	252	Oct	704.8	4.98	35.10	8479.4	395.50
†Marjorie of Ballard Farm 98543	A	250	Oct	617.4	4.95	30.56	8433.6	383.78
BARRON, C. W., THE OAKS FARM, COHASSET, MASS.								
Imp. Beldora II. 188425	A	30	Sept	966.3	4.17	40.29		
s. Valentine's Secret R. G. A. S. 3902 P. S., A. R.								
d. Beldora R. G. A. S. 17344 P. S.								
Chieftain's Beauty of Oaks Farm 148016	F	304	Sept	740.7	4.99	36.96		
		335	Oct	657.7	5.16	33.94	8476.1	408.64

Chieftain's Marie of Oaks Farm 156917	F	273	Sept	709.6	5.39	38.25	7116.4	378.98
Chieftain's May Rose of Oaks Farm 127951	B	9	Aug	328.9	5.46	17.96		
		39	Sept	1108.2	5.46	60.51		
		70	Oct	952.2	4.82	45.90	2389.3	124.37
s. Cramond Chieftain 60857								
d. Spotswood's May Rose of Oaks Farm 99409 A. R. 16487								
Chieftain's Rosie of Oaks Farm 156924	G	195	Sept	808.8	5.28	42.70		
		226	Oct	794.1	5.99	47.57	6485.5	319.92
Chieftain's Topsy of Oaks Farm 156926	G	195	Sept	993.8	4.95	49.19		
		226	Oct	944.3	5.50	51.94	7943.7	337.99
Chieftain's Tulip of Oaks Farm 156922	G	304	Sept	645.6	6.62	42.74		
		335	Oct	607.8	6.47	39.32	7752.0	443.42
Imp. Kitty of Courtil Simon 188012	E	122	Sept	720.9	5.53	39.87		
		153	Oct	598.0	5.95	35.58	4304.1	220.90
Leader's Bella of Oaks Farm 147498	D	20	Aug	696.9	3.88	27.04		
		50	Sept	889.4	4.69	41.71		
		81	Oct	816.4	5.05	41.23	2402.7	109.98
s. Florham Leader 55682 A. R.								
d. Spotswood's Belle of Oaks Farm 98679								
Leader's Dusky of Oaks Farm 145613	E	324	Sept	447.7	5.28	23.64		
		355	Oct	438.9	5.45	23.92	8038.1	397.87
Leader's Flower of Oaks Farm 134339	C	116	Sept	809.2	5.38	43.53		
		147	Oct	764.0	6.61	50.50	4141.1	228.84
Leader's Polly of Oaks Farm 156931	F	9	Sept	260.3	4.92	12.81		
		40	Oct	1138.6	4.69	53.40	1398.9	66.21
s. Florham Leader 55682								
d. Imp. Varclin Polly 140225 A. R. 16089								
Leader's Primrose of Oaks Farm 145614	F	365	Sept	210.9	5.61	11.83	9704.6	471.7
Leader's Wistari of Oaks Farm 148019	G	365	Sept	219.7	5.62	12.35	9272.0	543.1
Imp. Minnie Ann II. of Val Dairy Farm 188420	A	153	Sept	1174.9	5.18	60.86		
		184	Oct	1065.0	5.22	55.59	7661.4	352.20
Miss Spotswood of Oaks Farm 142867	E	233	Sept	947.7	5.12	48.52		
		264	Oct	916.4	5.19	47.56	8635.9	401.11
Raider's Cherry of Oaks Farm 156925	F	20	Aug	732.0	3.37	24.67		
		50	Sept	1023.6	4.59	46.98		
		81	Oct	977.4	4.57	44.67	2733.0	116.32
s. Gold Raider of Lilydale 70643								
d. Imp. Cherry III. of Piece Nez 151529								
Raider's May Rose of Oaks Farm 148018	F	365	Sept	742.5	4.85	36.01	11215.1	536.3
Raider's Pink Rose 175314	G	12	Aug	376.8	4.66	17.56		
		42	Sept	868.4	4.66	40.47		
		73	Oct	749.8	5.29	39.66	1995.0	97.69
s. Gold Raider of Lilydale 70643								
d. Little Pink Rose of Cosquay 69117								
Imp. Rita II. of Simon's Lane 188423	F	134	Sept	1080.2	4.33	46.77		
		165	Oct	1034.3	5.14	53.16	5903.3	261.59
Imp. Rose's Norma III. 187310	G	304	Sept	855.2	5.00	42.76		
		335	Oct	820.8	4.90	40.22	9324.9	438.58
Imp. Sweet Briar V. of St. Martin's 188422	F	183	Sept	816.7	5.62	45.90		
		214	Oct	789.3	5.30	41.83	6257.7	314.20

BARTLETT, R. W. & CAROLYN Y., PINE GROVE GUERNSEY FARM, BARRON, WIS.

Ann of Pine Grove Farm 155281	D	122	Sept	846.0	3.90	32.99	4200.1	178.61
Patricia of Pine Grove 136050	D	251	Sept	488.8	5.45	26.64	6674.9	339.89
Star of Pine Grove Farm 111147	A	127	Sept	907.9	5.10	46.30	4713.4	210.55

BARTLETT, WILLIAM, EST., PINE GROVE GUERNSEY FARM, BARRON, WIS.

King's Cora of Pine Grove 129607	C	208	Sept	503.7	7.14	35.96	5543.8	308.18

BATEMAN, HELEN V., LINCOLNWOLD FARMS, SOUTH LINCOLN, MASS.

Mixter Farm Babette 151342	C	150	Oct	933.1	4.84	45.16	5257.6	216.00
Imp. Passee Fancy V. 93853	A	118	Oct	1259.7	4.33	54.55	5497.9	225.06
Rockingham Daisy 190702	G	309	Oct	810.3	5.51	44.65	9307.4	457.55
Rockingham Decoration 169730	F	245	Oct	671.7	6.37	42.79	6448.9	369.39

BEASMAN, F. B., FAIRHAVEN FARMS, SYKESVILLE, MD.

Fairhaven Haraf 165624	G	111	Oct	1034.4	5.35	55.34	3770.8	175.98
Regina of Fairhaven 157182	F	223	Oct	657.3	6.52	42.86	5091.5	275.50

BECK, J. D., WEST LAWN FARM, VIROQUA, WIS.

Dolores of Tyranena 176726	D	206	Sept	627.8	4.40	27.62		
		237	Oct	626.8	4.56	28.58	6025.4	263.01
Dorine of Springhurst 64747	A	169	Sept	625.9	4.57	28.60	4399.0	203.87
Frenchman's Irene of West Lawn 175597	E	117	Oct	640.1	4.49	28.74	2747.6	106.82
Melba of West Lawn 175596	E	273	Oct	597.0	5.09	30.39	6706.0	315.68

BEESON, W. A. & SONS, WALKERTOWN, N. C.

King's Bess of Upland Farm 125695	C	346	Oct	678.0	5.59	37.90	11464.0	519.46

BENNETT, A. C., WILLIAMSTOWN, VT.

†Red Echo Judith 163267	G	237	Oct	575.7	5.33	30.68	6246.1	282.06

BILES, C. W., TWIN PINE FARM, RANDOLPH, OHIO.

†Miss Jewelette of Pleasant Valley 42206	A	234	Oct	535.6	4.40	23.57	7589.8	308.11
†Xmas Belle of Twin Pines 133842	C	166	Oct	795.9	3.90	31.04	5819.9	213.47

BISHOP, D. T., HARTVILLE, OHIO.

Raider's Murne of Gazelle 101718	A	283	Oct	968.0	4.87	47.14	10686.2	459.20

BLAIR, D. H., WENDELL, IDAHO.

Grumby's Harriett of Hagerman 137989	D	236	Oct	812.2	5.61	45.56	8160.1	371.74
Harriett's Marie of Hagerman 173480	G	141	Oct	679.6	5.02	34.12	3710.8	167.51
Janie of Hagerman 155967	F	260	Oct	457.0	5.83	26.64	7077.4	309.89
Marais' Grumby of Hagerman 125861	B	304	Oct	400.2	7.30	29.21	7128.3	355.56

BOCK, ELMER C., MEADOW BROOK FARM, MALONE, WIS.

Fair Oaks Belinda 81846	A	199	Oct	523.0	4.63	24.21	5683.1	249.00
Meadow Brook's Delilah 150967	F	322	Oct	319.3	5.34	17.05	7495.0	359.64

BOCK, WILLIAM, MEADOW BROOK FARM, MALONE, WIS.

Meadow Brook's Eugenia 126213	C	339	Oct	346.1	5.86	20.28	9174.8	488.83
†Meadow Brook's Eunice 126215	C	189	Oct	776.3	5.45	42.31	5968.3	299.92

BOICE, D., NEW LONDON, OHIO.

Laddie's Bell 65085	A	164	Sept	837.9	4.08	34.19		
		195	Oct	752.1	4.19	31.51	6806.5	271.64

BOLTON, CHESTER C., FRANCHESTER FARMS, SOUTH EUCLID, OHIO.

Florrie's Hope 131810	C	144	Oct	880.4	5.43	47.81	5264.4	257.76
Florrie's Penitent 153605	F	290	Oct	905.6	4.58	41.48	10431.1	465.97
Franchester Dairymaid 146664	F	304	Oct	581.5	5.62	32.68	8475.1	401.54
Mixter Golden Beam 151355	E	169	Oct	921.2	4.93	45.42	5725.9	244.96
Imp. Queenie of Bella 192409	G	153	Oct	1113.7	4.06	45.22	5862.0	247.01
Imp. Queen of Neuf Courtil 175143	A	140	Oct	1213.9	4.14	50.26	5792.6	232.57
Imp. Reddie IV. of Ashwood 175171	G	75	Sept	739.0	4.42	32.66		
		106	Oct	768.0	4.46	34.25	2956.0	130.81
Silver Star of Spring Hill 118739	C	365	Oct	449.6	5.67	25.49	9434.0	452.8

BOSWORTH, C. W., HOME FARM, LENOX, MASS.

Bosworthfield Eleanor 124511	A	125	Oct	1611.3	4.27	68.80	7043.6	294.31
†Bosworthfield Hester 175631	G	109	Sept	731.9	6.04	44.21		
		140	Oct	656.7	5.04	33.10	3566.1	171.36
†Bosworthfield Hortense 177072	G	158	Oct	662.3	5.86	38.81	4219.3	215.89

BRANT, D. O., BRANT RANCHO, OWENSMOUTH, CALIF.

†Alice Leman of the Rancho 139963	A	148	Oct	1429.1	4.13	59.02	7497.0	326.61
Angus Queen of the Rancho 206266	F	214	Oct	679.5	6.20	42.13	5453.1	268.93
Baretta of the Rancho 127691	C	365	Oct	111.6	4.57	5.10	11882.1	512.9
Barrier's Amilla of the Rancho 170358	G	200	Oct	536.0	4.73	30.04	4555.0	195.13
Betty of the Rancho 2d 98781	A	214	Oct	1114.0	4.33	48.24	10143.0	439.90
Blossom of the Rancho 212432	G	90	Oct	581.0	5.00	29.05	1776.2	81.84
†Buttercup of Bon Ayre 131790	B	167	Oct	739.5	5.22	38.60	4802.6	261.10
Charming of the Rancho 176341	E	365	Oct	336.6	5.09	17.13	12099.8	534.3
†Clarabelle of the Rancho 121269	A	305	Oct	563.5	5.44	30.65	12458.6	568.1
Cleo of the Rancho 148452	E	99	Oct	739.7	4.88	36.10	2502.5	116.74
Cousin Florence of the Rancho 121268	A	85	Oct	1819.5	4.89	88.97	5390.4	222.91
Dagna's Golden Daisy 97750	A	365	Oct	658.8	4.17	27.47	15820.9	667.3
Glen Gable Merry Lady 141625	E	365	Oct	954.8	5.39	51.46	12637.7	663.3
Golden Fenix of the Rancho 162625	G	166	Oct	1277.2	3.16	40.36	6812.3	227.13
Golden Seal of Pittsfield 75000	A	351	Oct	1284.2	4.83	62.03	15674.0	756.07
Golden Seal of the Rancho 156401	F	147	Oct	781.8	3.85	30.10	3946.6	166.06
Golden Ula of the Rancho 162626	G	153	Oct	943.4	4.20	39.62	4714.2	196.70
Gusta of Palmhurst 107891	A	241	Oct	709.7	5.96	42.30	7397.7	384.64
Jennie of the Rancho 120791	A	356	Oct	815.5	5.38	43.87	11223.5	577.53
Juanita May of Bon Ayre 121384	B	365	Oct	401.8	3.70	14.87	12416.8	524.2
Love Knot of the Rancho 127028	D	365	June	198.8	5.19	10.32	11010.8	548.5
*Maxine Hambro 2d 132136	B	8	Sept	262.7	5.09	13.37		
		39	Oct	1216.6	5.09	61.92	1479.3	75.29
s. Alhelus of Bellevue 60597								
d. Maxine Hambro 107773								
May Queen's Ivy 110464	A	365	Oct	343.0	4.63	15.88	11170.9	537.3
Mixter Farm Lady 124234	C	335	Oct	893.9	5.06	45.23	11054.0	530.86
Mixter Sunlight 113304	A	68	Oct	1074.3	4.03	43.29	2326.5	96.51
Myrtle of the Rancho 145654	E	182	Oct	941.0	5.05	47.52	5986.8	265.77
Nedra Hambro 104633	A	269	Oct	1124.8	3.99	44.88	11482.7	496.13
Omar's Redwing of the Rancho 173602	G	167	Oct	785.5	4.40	34.56	4665.3	196.84
Pauline of the Rancho 152444	E	92	Oct	689.3	4.43	30.54	2340.3	94.23
Pet of the Rancho 98780	A	264	Oct	763.8	4.14	31.62	9557.1	380.36
Pollyanna of the Rancho 132513	C	225	Oct	992.3	3.80	37.71	7430.6	295.49
Princess Advent of El Rinconada 120857	B	324	Oct	1151.6	4.12	47.45	13869.4	621.78
Princess Nell of Palmhurst 102483	A	259	Oct	1458.6	5.41	78.91	12692.6	625.04
Princess Retta of Palmhurst 103298	A	264	Oct	1137.6	5.09	57.90	10692.4	509.54
Princess Valentine of Bon Ayre 133618	D	352	Oct	502.2	5.72	28.73	10891.4	548.41
Rosabelle of the Rancho 140855	A	335	Oct	917.7	5.19	47.63	13700.9	664.61
Rosebud of the Rancho 139618	E	273	Oct	538.5	5.54	29.83	7795.7	427.37
Rose Queen of the Rancho 212433	G	92	Oct	887.5	3.89	34.52	2701.2	101.18
Royal Red Rose of the Rancho 201971	G	223	Oct	671.4	4.56	30.62	5583.6	236.23
Royal White Rose of the Rancho 201972	G	207	Oct	926.7	4.27	39.57	6474.8	260.11
Silverwood's Verbena 129756	D	302	Oct	1033.5	4.81	49.71	11950.0	564.85
Sunkist of the Rancho 173866	D	317	Oct	800.9	6.35	50.86	10415.1	561.92
Twinkle Star of the Rancho 172578	D	121	Oct	1114.7	4.55	50.72	4498.9	190.49
Ula of the Rancho 128402	A	226	Oct	1329.3	4.33	57.56	10411.9	411.09
Wedgemere Silvia 132010	C	234	Oct	1199.7	4.60	55.19	10674.1	445.25
White Face Felois of the Rancho 203427	G	214	Oct	753.8	4.94	37.24	5530.4	262.64
White Face Orgullo del Rancho 170360	G	195	Oct	669.5	4.64	31.06	4424.0	207.01
Yeoman's Mixter Empress 124205	A	147	Oct	1009.3	4.90	49.46	5186.0	236.14

BRENNAN, WILLIAM, SPINNERVILLE STOCK FARM, ILION, N. Y.

†Addie Royal of Maple Lane 168707	G	140	Oct	582.9	4.58	26.70	3115.0	147.58
Linda Girl of Woodside 124841	A	59	Oct	1404.5	3.82	53.65	2639.9	112.46
†Royal Prize of Maple Lane 169853	G	113	Oct	571.2	5.84	33.36	2624.7	126.79

BREWER, H. D., ARD-NA-CLACHAN FARM, SHREWSBURY, MASS.

Halfred Farms Twilight 111880	A	166	Oct	1319.6	4.91	64.79	8230.6	396.75
Homestead Rose Cherub 155645	E	92	Oct	787.0	4.88	38.41	2425.5	111.54
Iris of Wild Goose Farm 124798	C	309	Sept	679.2	6.12	41.57		
		340	Oct	629.1	6.74	42.40	9151.5	506.48
Miss Spotswood of A. D. F. 66091	A	337	Oct	622.3	5.16	32.11	10567.1	495.11
Mixter Golden Feather 151354	D	117	Oct	1198.4	4.97	59.56	5093.3	220.29

BROWNING, P. W., MOUGHON FARM, RIVERDALE, MD.

Juno of Pleasant Ridge 117581	A	295	Oct	966.7	4.64	44.85	11768.6	507.94
Pansy of Kelkirk 159169	G	335	Oct	860.7	5.32	45.79	11175.8	542.77

BUCKINGHAM, S. McLEAN, MOUNT FAIR FARMS, WATERTOWN, CONN.

Belle Glenwood of Mount Fair 72402	A	365	Sept	186.3	5.25	9.78	15597.7	818.6
Vanity's Folly Girl of Mount Fair 151133	G	352	Sept	286.1	4.97	14.22		
		357	Oct	42.7	4.97	2.12	10721.0	493.9
†Vanity's Lucille of Mount Fair 151129	E	282	Sept	613.7	5.78	35.47	9149.2	496.27

BUCKLEY, H. H., CATHEDRAL FARMS, ONEONTA, N. Y.

Africander's Cathedral Queen 146980	E	132	Oct	1009.3	5.03	50.77	4645.6	197.53
Cathedral Dorothy 157412	G	229	Oct	805.7	5.48	44.15	6538.8	346.25
Cathedral Polly 121755	A	117	Sept	1384.9	4.62	63.98		
		148	Oct	1297.8	5.34	69.30	7215.6	337.77
Cathedral Rhoda 149818	G	365	Oct	787.4	5.79	45.59	11569.0	631.8
Minuet Mapleton 100211	A	365	Oct	495.6	6.73	33.35	13536.6	826.0

BURALL, W. E., BUR. UT. FARM, NEW MARKET, MD.

Lucy of Bur-Ut. 164177	G	193	Oct	666.3	4.95	32.98	4597.7	205.22

Queen Mae's Hope of Fair View Farm 94887	A	191	Oct	946.2	4.60	43.53	6833.9	294.48

CALDWELL, R. B., HAZELWOOD FARMS, CHESTER, S. C.

Brilliant of Brice Farm 134720	C	220	Oct	826.0	5.84	48.24	7160.0	393.73
Hazelwood Countess 155382	E	108	Sept	901.1	4.70	42.35		
		139	Oct	919.3	4.96	45.60	4529.0	202.81
Hazelwood Queen of the South 164067	G	241	Oct	810.2	4.73	38.32	7517.0	326.63

CALIFORNIA, UNIVERSITY OF, UNIVERSITY FARM, DAVIS, CALIF.

Ivy's Girl of Oak Hill 111137	A	184	Oct	1674.5	4.12	68.99	11999.4	436.35

CARTER, S. M., MARQUETTE GUERNSEY FARM, CAPE GIRARDEAU, MO.

Helen of Cape Girardeau 156295	F	242	Sept	531.1	4.91	26.08		
		273	Oct	490.4	6.25	30.65	6536.0	296.16
Marquette Amelia 176036	G	260	Oct	369.7	6.39	23.62	5367.6	258.53

CHAMPLIN, WILLIAM H., CHAMPLIN FARMS, ROCHESTER, N. H.

Birchfield Annette 157075	G	265	Sept	542.1	5.56	30.14		
		296	Oct	481.3	5.68	27.34	7477.4	394.05
Squire Glen's Sadie of Crystal Spring 96925	A	163	Sept	693.6	5.84	40.51	5095.0	251.93

CHENEY, B. AUSTIN, FALCON'S FLIGHT FARMS, LITCHFIELD, CONN.

Barrington Zayma 82936	A	140	Oct	1232.4	4.30	52.99	5612.5	241.15
Falcon's Charlotte 85710	A	75	Oct	1343.6	5.00	67.18	3197.0	146.69
Falcon's Ecstasy 98117	A	357	Oct	881.3	5.57	49.09	13639.2	695.60
Falcon's Fashion Plate 101874	A	192	Oct	899.2	4.90	44.06	6989.0	297.33
Falcon's Jasmine 129525	B	189	Oct	1133.0	5.60	63.45	8113.2	387.77
Falcon's Joyous 128967	B	168	Oct	940.2	5.50	51.71	6257.4	301.84
Falcon's Katrina 136425	D	340	Oct	590.7	5.75	33.97	9179.4	485.47
Falcon's Katydid 139736	C	57	Oct	1268.1	4.80	60.87	2239.3	98.65
Falcon's Lavender 157614	E	209	Oct	649.0	5.97	38.75	6346.5	300.14
Falcon's Marie 187116	F	325	Oct	711.2	5.48	38.97	8072.4	432.65
Falcon's Narcissa 167291	F	48	Oct	1022.1	4.58	46.81	1544.1	67.85
Falcon's Nina 187121	G	269	Oct	933.4	5.01	46.76	8378.3	394.47
Falcon's Nocturne 159508	G	319	Oct	589.7	5.98	35.26	7728.2	397.67
Falcon's Nonpareil 183870	G	276	Oct	889.4	4.77	42.42	8283.8	379.21

CLAPBOARD HILL FARM, NEW CANAAN, CONN.

Albamont Artemisia 144407	D	30	Oct	797.5	4.42	35.25		
s. Albamont Sovereign 59886 A. R.								
d. Imp. Mascot's Bountiful of Albamont 110223 A. R. 12806								
Antoinette of Poskin 136861	C	90	Oct	898.6	3.32	29.83	2695.1	91.61
Beechwood Fi Fi 175599	F	92	Oct	823.9	4.64	38.23	2640.8	124.38
Bell Buoy's Rouge of Woodland 78786	A	344	Oct	853.6	4.40	37.56	14137.3	621.77
Champion Star 132535	D	365	Oct	154.0	5.68	8.75	11059.0	505.4
Dairy Maid of Fruit Farm 154748	E	58	Oct	1184.2	3.54	41.92	2174.3	81.72
Dorothy Jane of Fern Hill 113527	A	193	Oct	987.9	4.33	42.78	7044.6	308.81
Falcon's Grace 106588	A	195	Oct	956.3	3.97	37.97	6600.9	270.18
Governor's Duchess 118167	B	365	Oct	739.9	4.72	34.92	13843.1	642.8
Meta's May of Pleasant Hill 151713	B	197	Oct	876.7	4.75	41.64	6419.0	277.78
Silver Birch Berber 91443	A	365	Oct	149.0	4.86	7.24	9515.1	452.2
Silver Birch Hope 142224	D	150	Oct	797.8	4.61	36.78	5019.2	208.11
Sweetheart of Dover 101252	A	57	Oct	1073.9	4.61	49.51	1830.2	81.88

CLUETT, GEORGE A., GREEN MEADOW FARM, WILLIAMSTOWN, MASS.

Border Raider's Rose 104319	A	326	Oct	784.1	5.88	46.11	10552.1	536.11
Imp. Clara's Snowflake of Maple Lodge 105586	A	230	Oct	1133.2	4.32	48.95	10478.5	422.72
Green Meadow Daphne 154068	E	144	Oct	850.2	5.54	47.10	4659.8	235.34
Green Meadow Maid Marian 134447	C	100	Oct	856.0	6.39	54.70	3020.6	168.15
Green Meadow Modiste 117053	A	139	Oct	887.7	5.73	50.87	4527.5	233.33
Imp. Green Meadow Opal 118307	A	198	Oct	813.1	5.21	42.36	7240.8	343.46
Green Meadow Wistful 134445	C	109	Oct	1290.4	4.37	56.39	5024.6	207.44
Raider's Luxury of Waddington 132484	C	288	Oct	942.8	5.25	49.50	10490.7	493.55
Raider's White-faced Lily of Bethany 94392	A	92	Sept	933.2	4.73	44.14		
		123	Oct	925.4	5.66	52.38	4222.1	205.96

COLGATE, HENRY A., HOLLY HILL FARM, GREEN VILLAGE, N. J.

Browneye's Susan of Sunny Side 105000	A	173	Sept	1046.1	4.15	43.41		
		204	Oct	722.1	4.66	33.65	8510.5	367.81
Cute Dombey of Mara Alva 90548	A	176	Sept	1121.3	5.11	57.30		
		207	Oct	1056.5	5.27	55.68	9601.2	422.53
Equal of Beall-Mont 98261	A	304	Sept	901.8	4.85	43.74	11602.0	515.73
Fairy's Equal 71620	A	304	Sept	1034.7	4.32	44.70		
		335	Oct	863.5	4.26	36.79	13435.4	583.48
Glen Gable Araminta 122951	B	159	Sept	942.3	5.21	49.09		
		190	Oct	727.4	4.95	36.01	7091.6	320.94
Mimosa's Walter Nymph 134356	B	242	Sept	832.8	4.78	39.81		
		273	Oct	644.7	4.54	29.27	9871.6	423.23
Pauline of Boxwood 100216	A	183	Sept	783.6	5.48	42.94		
		214	Oct	532.9	4.95	26.38	7619.0	337.79
Pearl of Beall-mont 109297	A	191	Sept	979.1	4.24	41.51		
		222	Oct	885.6	4.26	37.73	8501.0	338.23

CONNECTICUT AGRICULTURAL COLLEGE, STORRS, CONN.

Buoyant Lassie Storrs 171217	F	23	Oct	800.8	4.96	39.72		
s. Albamont Jupiter 79919								
d. Lassie Lute Storrs 134118 A. R. 16625								
Genial Eurotas Storrs 145552	F	344	Oct	817.7	4.45	36.39	10605.8	479.47
Lute Storrs Masher 87066	A	365	Oct	149.7	5.90	8.83	11318.0	557.4
Sagacious Storrs Sunbeam 156775	G	344	Oct	38.6	6.26	2.42		
				195.9	5.13	10.05	9362.7	425.86

COREY, F. W., PEACH RIDGE STOCK FARM, NEWBURGH, N. Y.

Fairy's Louise 170902	G	211	Oct	824.5	6.37	52.52	6415.8	343.60

COTTRELL, ARTHUR M., MAPLE LAWN FARM, HOPKINTON, R. I.

Imp. Lady Annette of Maple Lawn 137134	B	300	Oct	676.1	4.91	33.20	8552.4	395.24
Imp. Mayflower of the Pinions 147936	D	330	Oct	950.3	5.37	51.03	13934.6	630.93
Imp. Queenie of Les Merriennes 137199	B	258	Oct	1022.3	5.92	60.52	11401.5	562.41

CRANE, W. M., JR., UNKAMET FARM, DALTON, MASS.

†Bopeep of Unkamet 140400	D	242	Oct	564.3	5.10	28.78	8098.3	380.69
Mixter Janet 87161	A	350	Oct	454.1	6.12	27.79	10400.9	600.63
†Puritan Maid of Wolf Pit 121813	B	245	Oct	587.8	4.84	28.45	8636.8	402.72
Simone of Bally Hooly 101488	A	350	Oct	502.6	5.01	25.18	11852.2	611.20

CRAWFORD, D. F., ROSELEA FARM, CORAOPOLIS, PA.

Itchen's Irene of Mapleview 130029	B	107	Oct	1253.6	4.68	58.67	4790.4	212.39
Waddington Lily 99983	A	283	Oct	819.8	5.68	46.56	9948.1	538.13
Windflower's Daisy of Scenery View 107383	A	245	Oct	933.6	5.28	49.29	8911.7	455.95

CROCKER, EARL D., BELLMATH FARMS, SENNETT, N. Y.

Bellmath Della Aggie 167921	G	153	Oct	783.9	3.99	31.28	4782.8	182.36

CULLUM, J. BARLOW, RIVEREDGE FARMS, READING, PA.

Buttercup of Riveredge 128521	B	179 Sept	1150.3	4.53	52.11			
		210 Oct	981.0	4.93	48.36	8346.0	368.77
†Glenwood's Snowflake of Riveredge 158592	F	248 Oct	494.5	6.00	29.67	5050.4	276.77
Russellhurst Ultra Frances 154909	G	365 Oct	810.6	5.13	41.58	8506.5	414.2
Russellhurst Ultra Gazelle 154910	G	304 Aug	494.5	7.87	38.92		
			29.8	5.53	1.65		
		365 Oct	748.1	5.54	41.44	8741.5	483.9

DANE, ERNEST B., "LONGWOOD," CENTER HARBOR, N. H.

Amiable of Roughwood 152927	G	324 Oct	551.3	6.25	34.46	9367.0	496.81
Anemone of Roughwood 160661	F	87 Oct	1085.7	4.96	53.85	3253.7	148.59
Destiny of Roughwood 152812	G	321 Oct	1070.1	5.64	60.35	13110.5	622.11
Duchess of Roughwood 160145	G	196 Oct	752.2	5.70	42.88	5868.0	285.74
Felice of Roughwood 152813	G	321 Oct	819.6	5.36	43.93	10085.4	481.98
Idyl of Roughwood 160659	G	200 Oct	616.0	5.78	35.60	5269.1	240.22
Joy of Roughwood 152811	G	320 Sept	715.6	5.61	40.15		
		351 Oct	617.9	5.37	33.18	9875.3	510.42
Loveliness of Roughwood 152815	G	335 Oct	851.1	5.89	50.13	11190.1	571.58
Placid of Roughwood 156189	G	269 Oct	847.4	5.30	44.91	8565.1	420.38

DAVIS, JAMES T., MOUND VIEW FARM, MINNEAPOLIS, MINN.

*Evelyn of Lone Elm Farm 140502	A	5 Sept	246.7	4.29	10.58		
		36 Oct	1769.6	4.29	75.92	2016.3	86.50

s. Isabel's Jewell of Elm Spring 46729 A. R.
d. Pride of the North Star 65819

DAVIS, WESTMORELAND, MORVEN PARK FARM, LEESBURG, VA.

Morven's Lady Senor 187648	G	31 Oct	975.3	4.07	39.69

s. Langwater Senor 39431 A. R.
d. Morven's Ruth l'Etiennerie 82407 A. R. 15135

Morven's Plaything 156710	D	31 Oct	921.4	3.97	36.58

s. Monticello of Locust Grove 50626
d. Morven's Argeva 87497

DAYTON, G. N., BOULDER BRIDGE FARM, EXCELSIOR, MINN.

Hiawatha of High Point 173427	G	59 Oct	1021.9	4.87	49.77	1904.8	91.71
May Rose Lady of Minot 73397	A	365 Oct	564.4	5.02	28.33	12623.2	659.8
Moose Valley Hope 114524	A	197 Oct	1070.9	4.47	47.87	7818.6	328.69
Phyllis of Maplehurst 93523	A	335 Oct	553.1	6.82	37.72	12767.5	714.79
Theorosa of Valley View 100089	A	194 Oct	1223.3	4.47	54.68	8958.2	374.66

DEMING, H. P., THE ELM TREE FARM, WINSTED, CONN.

Clara Berlin's Belle 158730	G	294 Oct	614.6	4.95	30.42	8209.6	370.36
†Elm Tree Cosette 126419	B	170 Oct	916.0	4.52	41.40	6706.5	290.64
†Elm Tree Dulcie 157346	F	245 Oct	510.4	5.70	29.09	5429.8	254.32
Elm Tree Octobelle 129043	C	361 Oct	336.3	6.47	21.76	8289.3	461.39
†Elm Tree Star 139652	D	209 Oct	719.6	5.75	41.38	6400.0	325.51
†Missy May Belle 73303	A	71 Sept	1027.0	5.30	54.43		
		102 Oct	858.6	5.20	44.65	3312.8	165.19

DENNIS, ORVILLE & SON, SHORE OAKS FARM, LAKE CITY, MICH.

Louise of Lake Shore Oaks 130221	B	130 Sept	1059.3	5.72	60.59		
		161 Oct	1032.4	5.67	58.54	6234.2	317.74
Prince Jewel's Duna 128353	B	79 Sept	1272.9	4.30	54.73		
		110 Oct	1094.5	4.85	53.08	4626.2	196.27

DEUTSCH, JAY B., BAY CLIFFS FARM, BIG BAY, MICH.

Ashley's Queen 49257	A	332 Oct	1093.2	5.53	60.45	15288.0	711.74
Bay Cliffs Glenwood Girl 125878	B	145 Oct	1336.0	4.77	63.73	7037.5	309.61
Bay Cliffs Lady Rilma 140599	D	139 Oct	932.1	5.30	49.40	5666.9	277.23
Bay Cliffs Symphony 159063	G	189 Sept	610.4	4.73	28.87	6324.4	280.02
Imp. Boone's Valentine 105711	A	142 Sept	642.0	4.85	31.14	5326.0	233.90
Luxerin Burnella 155258	E	69 Oct	1435.9	4.87	69.93	3233.6	154.79
Mixter Farm Elaine 124228	C	299 Sept	237.0	6.51	15.43	8091.6	428.6

DURFEE, THOMAS, NANAQUAKET GAME & POULTRY FARM, TIVERTON, R. I.

Imp. Foxburg's Primrose of Meadow Villa 144947	A	218 Oct	708.5	5.78	40.95	7983.4	374.01
Sorosis Harwood Nigelle 116557	A	195 Oct	721.8	6.46	46.63	6521.2	335.86
Von Don Sardina 129357	B	153 Oct	764.8	5.78	44.21	4666.3	226.66

EMERSON, I. E., BROOKLANDWOOD FARMS, BROOKLANDVILLE, MD.

Brooklandwood Fawn Lady 147671	F	365 Oct	125.4	5.62	7.05	8237.7	436.1
Brooklandwood Gertrude 155767	F	172 Oct	715.8	5.12	36.65	4350.7	210.07
Brooklandwood Mable 157800	G	340 Oct	776.5	5.12	39.76	10027.4	478.97
Brooklandwood Precious 165253	G	172 Oct	910.7	4.07	37.07	5589.1	221.36
Claire De Lune 118006	A	317 Oct	643.6	5.16	33.21	10193.8	457.35
Franklin's Lyda of Beallmont 159526	F	159 Oct	974.0	4.84	47.14	6169.9	263.71
Harvester's Pearl of Beall-mont 140073	C	127 Oct	1199.9	4.25	51.00	5288.3	215.66
Pearl's Florann Milkmaid 160199	F	236 Oct	935.2	4.77	44.61	8431.9	383.08
Sharon's Golden Rose 155129	F	249 Oct	711.7	5.22	37.15	7128.3	341.73
Ultra Brightness of Beall-mont 158701	E	92 Oct	1225.2	4.40	53.91	4065.6	176.49

EMMONS, LOUIS C., RIVERVIEW FARMS, SWARTHMORE, PA.

Cosy's Pearl of Pine Grove 104004	A	285 Oct	761.5	5.05	38.46	11150.2	502.76
Gold Girl of Windsor Hill 137550	D	128 Oct	926.7	5.43	50.32	4281.4	224.30
Marberne Heliotrope 143640	D	143 Oct	998.2	5.24	52.31	5609.1	271.48
Monogram's Queen of Sunnyside 120638	C	143 Oct	1294.6	5.21	67.45	6588.4	304.62
Riverview's Hollyhock 142637	E	286 Oct	776.7	5.85	45.44	9607.9	486.33
Riverview's Princess of Meadowbrook 158838	G	143 Oct	802.7	4.86	39.01	4073.9	180.07
Rosie of Cloverdell 106357	A	365 Oct	570.2	5.65	32.22	11492.8	614.3

ENDICOTT FARMS, INC., THE, NORWOOD, MASS.

†Endicott Symphony 188889	G	182 Oct	652.0	4.80	31.30	4548.9	202.85
†Imp Lady of Rocque Balan 94102	A	171 Oct	901.7	4.94	44.54	6207.1	281.04
Langwater Prospector's Rachel 130014	D	335 Oct	462.2	7.03	32.49	8174.8	496.28
†Yeoman's Mixter Symphony 101640	A	182 Oct	670.2	4.50	30.16	5614.7	244.01

ENSOR, WILMER C., COCKEYSVILLE, MD.

May Spotswood of Paradise 108810	A	96 Sept	1101.0	3.48	38.31		
		127 Oct	1041.6	4.29	44.68	4771.8	189.15
†Royal's Topsy of Montfaucon 125289	A	96 Sept	1126.0	4.57	51.46		
		127 Oct	981.8	4.83	47.42	4994.0	225.50

ENTSMINGER, C. E., BEAR CANYON GUERNSEY FARM, OSO, WASH.

†Traveler's Red Rose 166082	G	15 Sept	352.6	6.06	21.37		
		46 Oct	676.9	6.06	41.02	1029.5	62.39

s. Regent's May King of Dellwood 85373
d. Sunny Rose Traveler 94973

ERF, WILLIAM, CHESTNUT RIDGE FARM, BELLEVUE, OHIO.

*Chestnut Ridge Dame Ann 157536	E	17 Sept	516.2	4.46	23.02		
		48 Oct	1118.6	4.46	49.89	1634.8	72.91

s. Hepatica's Warrior 71878 A. R.
d. Dame Joan of Chestnut Ridge 121475

†Chestnut Ridge Kate Pie 168672	G	217 Oct	223.0	5.50	12.27	4315.6	202.39
†Chestnut Ridge Princess Louise 174498	G	305 Oct	186.7	5.58	10.42	5904.6	277.3

Chestnut Ridge Princess Nancy 159500	G	319	Oct	398.8	6.02	24.01	7073.0	378.08
†Iona Maid 78570	A	267	Oct	562.3	5.02	28.23	9439.9	448.04
FAYERWEATHER, CHARLES S., FAIR WEATHER FARMS, NEW LEBANON, N. Y.								
†Fair Weather Amiens 139691	D	279	Oct	20.9	8.22	1.72	6219.3	359.1
†Fair Weather Chaumont 155120	F	305	Oct	194.0	6.10	11.83	6435.8	340.5
†Fair Weather Jessica 173439	G	5	Sept	111.2	5.15	5.73		
		36	Oct	730.9	5.15	37.64	842.1	43.37
s. Chilmark's Double King 76848								
d. Portia of Mixter Farm 58038 A. R. 6915								
†Fair Weather Moselle 159555	G	267	Oct	542.8	5.60	30.40	6903.0	335.28
†Fair Weather Nancy 158338	G	305	Oct	39.4	7.12	2.81	5991.4	285.6
FISHER, F. C., ROSE POINT FARMS, PORTERSVILLE, PA.								
†Beta's Babe of Rose Point 139201	D	259	Oct	443.2	5.09	22.56	6058.1	307.83
†Clover's Goldy of Rose Point 132050	C	269	Oct	666.7	5.45	36.34	7996.9	416.45
†Hayes Raider's Beauty of Randolph 127210	B	214	Oct	778.2	4.75	36.96	6764.7	321.54
Hayes Raider's Mollie 136560	D	285	Oct	549.7	5.05	27.76	7494.0	383.28
†May Lassie of Rose Point 136298	C	230	Oct	509.9	4.70	23.97	5574.3	256.58
FISHER, JANON, "THE CAVES," ECCLESTON, MD.								
†Queen Angelas 78068	A	130	Oct	793.5	4.13	32.77	4285.4	157.14
†Zelda's Carnation 173393	A	245	Oct	686.9	6.00	41.21	7663.9	399.92
FISHER, WILLIAM A., OVERLOOK FARM, ROCHESTER, MICH.								
Bay Cliffs Symphony 159063	G	220	Oct	921.3	5.13	47.26	7245.7	327.28
FLEMING, W. C., PARAMOUNT FARM, GREENSBORO, N. C.								
Battle Ground Dimple May 106808	A	304	Oct	855.9	6.54	55.98	10364.1	589.59
Golden Joy of Paramount 148747	E	120	Oct	741.8	6.08	45.10	3439.9	184.11
Leading Lady of Paramount 159954	G	153	Oct	726.3	6.32	45.90	4376.6	233.75
Marshall's Sunrise of Paramount 124678	A	85	Oct	1188.1	4.96	58.93	3574.3	167.74
FOXBURG FARMS HERD, FOXBURG, PA.								
Imp. Dolly of Beaulieu 94442	A	344	Oct	1000.6	5.58	55.83	14336.2	675.67
Imp. Mignonne IV. of La Pouquelah 142544	A	153	Oct	519.5	5.50	28.57	4374.8	210.57
FREELAND, CHARLES C., HAMILTON, MD.								
Riverview's Cherry Blossom 149009	F	203	Oct	741.4	4.92	36.48	6210.8	279.70
FRETZ, WILLIAM F., FRITZLYN FARMS, PIPERSVILLE, PA.								
Charter's Lily of Fritzlyn 2d 124059	C	247	Oct	805.7	5.47	44.07	9532.1	474.60
Fritzlyn May Rose Lily 163220	G	147	Oct	745.2	5.22	38.90	4205.8	211.65
Fritzlyn Spotted Lily 163221	F	61	Oct	880.3	5.27	46.39	1740.0	87.14
Fritzlyn Ultra Lily 113108	A	287	Sept	920.9	5.83	53.69		
		318	Oct	824.2	5.96	49.12	11920.9	622.70
FULLER, ALVAN T., RUNNYMEDE FARM, LITTLE BOARS HEAD, N. H.								
Imp. Empress II. of Clovelly 145288	A	220	Oct	1157.2	4.74	54.85	9074.3	417.67
FULLER, J. W., WILLOW BROOK FARM, CATASAUQUA, PA.								
†Brookmead's Queen 55398	A	102	Sept	1333.2	4.40	58.66		
		133	Oct	1096.8	4.69	51.44	5695.2	246.89
†Jolly of Willow Brook 137811	D	142	Oct	723.5	5.16	37.33	4024.5	205.24
†Prince Regent of Meadowbrook's Charmante 82367	A	142	Oct	545.8	5.75	31.38	3079.5	160.42
GALUSHA, ARTHUR G., GREEN MEADOW FARM, WILLIAMSTOWN, MASS.								
Gayhead's Florette 90325	A	207	Oct	1224.4	4.75	58.16	9365.0	410.07
Springside Flora 165195	G	223	Oct	896.6	5.59	50.12	7218.2	355.18
GANAHL, J. G., GANAHL FARMS, CLAYTON, MO.								
May of Egypt Mills 123630	A	363	Oct	522.5	5.45	28.48	12071.5	550.94
GARRIGUS, HARRY L., STORRS, CONN.								
Roma of the Hills 140331	D	207	Oct	583.9	6.04	35.27	5353.3	269.68
GARY, ELBERT H., IVY HALL FARM, JERICHO, N. Y.								
†Blossom of Manoa's Aster 170922	G	102	Oct	666.2	4.73	31.51	2468.6	112.27
Daffodil of Rosina 143450	F	365	Sept	324.8	5.12	16.63	7758.6	383.1
Imp. Preel Lily VI. 156915	D	310	Oct	520.3	4.74	24.66	7668.0	365.69
GAYOSO FARM, HORN LAKE, MISS.								
Beauty Mell Rose of Clear Creek 130828	B	300	Oct	636.1	6.07	38.61	11033.4	563.69
Cordelia of Killarney Farms 113866	B	358	Oct	986.4	5.99	59.09	15300.6	792.61
Express Beauty of Gayoso 125437	C	268	Sept	686.0	4.76	32.65	8413.4	408.58
Gayoso Actor's May Beauty 155746	G	210	Oct	794.1	6.26	49.71	6205.5	317.98
Gayoso Fairy Queen 151611	F	221	Oct	1087.8	5.17	56.24	8523.6	428.82
Gayoso Mary Stuart 140935	E	344	Oct	759.6	5.81	44.13	10294.2	521.21
Gayoso Maud 150065	F	365	Oct	34.2	6.18	2.11	8358.0	464.3
Gayoso May Rose 154130	F	88	Oct	1187.5	4.60	54.63	3199.1	147.79
Gayoso Ohio Beauty 154131	G	315	Sept	721.6	5.72	41.28		
		346	Oct	687.4	6.67	45.85	9945.1	519.29
Lassie of Arenac 2d 98414	A	314	Oct	970.4	6.23	60.46	10845.3	543.47
Lily's Nance of Killarney Farms 118585	B	365	Oct	613.0	4.71	28.87	10363.4	508.8
Mary's Wonder of Clear Creek 136839	A	210	Sept	723.2	5.96	43.10	7061.7	371.09
Mavourneen of Killarney Farms 113863	A	270	Oct	1237.1	5.65	69.90	12982.5	693.94
Miss Nancy of Killarney Farms 107350	A	331	Oct	805.1	6.26	50.40	12813.3	668.06
Molly of Gayoso 79187	A	306	Sept	917.6	4.44	40.74		
		337	Oct	694.2	5.51	38.25	13789.0	663.52
Princess May Rose of Gayoso Farm 104959	A	280	Sept	598.4	5.20	31.12		
		311	Oct	600.3	6.24	37.46	10941.4	554.71
GERMAN, JOHN W., REDVALE FARM, REDDING, CONN.								
Maid Marian of Redvale 115823	A	365	Oct	248.0	6.55	16.24	10327.4	601.2
†Pamela of Falcon's Flight 54396	A	92	Oct	753.8	4.84	36.48	2726.4	121.34
Redvale Clara 162126	G	171	Oct	783.8	5.01	39.27	5854.8	258.92
Redvale Phyllis 155885	G	234	Oct	540.1	5.86	31.65	5870.7	306.07
Redvale Queen Dot 155883	G	365	Oct	271.7	5.20	14.13	10125.4	478.0
Imp. Vern Queenie 137096	A	365	Oct	88.2	4.75	4.19	15040.3	663.1
GILBERT, C. T. & SONS, SHAW, OREGON.								
Aldora Chene of Willow-wood 120412	A	123	Oct	1036.4	4.44	46.02	4929.5	227.16
Mayflower's Priscilla 62554	A	219	Oct	899.3	5.43	48.83	8136.3	394.92
Sequel's Lady of Willow-wood 110417	A	123	Oct	988.8	5.52	54.58	4395.7	212.44
Waldo Hills Aletha 127021	C	286	Oct	888.9	4.17	37.07	10484.8	435.97
Waldo Hills Clarissa 114904	A	257	Oct	733.2	5.20	38.13	8399.2	402.46
Waldo Hills Mabel 142746	E	293	Oct	348.9	5.45	19.02	7212.7	338.84
Waldo Hills Princess of Shaw 166159	G	228	Oct	867.5	4.17	36.17	6749.2	277.30

GOLINVAUX, JOSEPH, WATERLOO, IOWA.

Memento's Iowa Girl 115206	A	112	Sept	993.4	5.01	49.77	4220.8	207.25

GOODERHAM, H. M., ALLEGHENY HEIGHTS FARM, PATTON, PA.

†Pollyanna of Ebensburg 133101	C	67	Oct	1161.9	4.75	55.19	2474.9	115.72

GRATWICK, W. H., "THE HIGHLANDS," LINWOOD, N. Y.

Highland Daphne 133512	C	320	Oct	666.2	6.44	42.90	10406.6	543.15
Highland Regina 166665	G	195	Oct	862.7	5.47	47.19	6374.1	294.04
Highland Victoria 157712	F	178	Oct	795.5	6.03	47.97	5357.7	291.14

GRIFFITH, J. EDWIN, GRIFFWOOD FARMS, MOUNT WASHINGTON, MD.

Griffwood's Dorothy 119715	A	165	Oct	1134.1	4.88	55.34	7553.3	344.38

GRIFFITH, WEBSTER, EBENSBURG, PA.

†Goldie's Beauty of Ebensburg 99829	A	253	Oct	1024.2	4.22	43.22	10258.8	430.94
Jewel's Goldie of Ebensburg 139050	D	254	Oct	1121.3	4.79	53.71	11245.3	511.31

GRIMES, M. J. & BRO., VILLAGESIDE GUERNSEY FARM, CATAWISSA, PA.

Villageside Phillis 156860	F	349	Oct	437.6	4.99	21.84	9697.3	391.52

GUGGENHEIM, S. R., TRILLORA FARMS, PORT WASHINGTON, N. Y.

Imp. Dairymaid des Cambrees 192403	F	321	Sept	748.0	4.83	36.13	10203.2	427.93
Imp. Lucy of Fermain 192399	C	205	Oct	900.3	5.14	46.28	7956.4	345.24
Imp. Weymouth's Poundstock 192391	A	147	Oct	1229.0	4.28	52.60	6778.6	299.10

HAARTZ, AGNES M., BLOSSOM HILL FARM, WINCHESTER, MASS.

Albamont Caltha 144405	E	260	Oct	922.9	6.03	55.65	9223.3	489.76
*Virginia of Buena Vista Hill Farm 113751	A	6	Sept	264.5	4.01	10.61		
		37	Oct	1657.5	4.01	66.47	1922.0	77.08

s. Grasslands Alaric 48645 A. R.
d. Irene's Bet of Buena Vista Hill Farm 67526 A. R. 18875

HACH, WALTER F., MR. & MRS., PLEASANT VALLEY FARM, MEDINA, OHIO.

Fancy of Village Farm 99623	A	342	Oct	601.4	4.60	27.66	12878.6	556.34

HAMPSHIRE, JOHN H., MEADOW BROOK GUERNSEY FARM, HAMPSTEAD, MD.

†Henrietta Janet 136672	C	146	Oct	1168.8	5.45	63.70	6062.5	278.47
†Princess Pat of Fulton 129886	B	79	Sept	730.1	6.16	44.97	2040.1	105.36

HANG, JOHN V., MEADOW BROOK FARM, CANTON, OHIO.

Arabella of Meadowbrook Farm 127858	B	214	Oct	734.8	5.12	37.62	6641.7	310.25
Cosy of Cress Lawn 71117	A	358	Sept	710.6	5.20	36.95		
		365	Oct	154.4	5.20	8.03	10870.6	599.4
Eva's Janet of Meadowbrook Farm 163569	G	273	Oct	607.3	5.56	33.77	6969.0	358.56
Golden Fancy of Meadowbrook Farm 166266	F	106	Oct	785.1	5.00	39.26	2856.6	129.54
Goldmead's Fancy Girl 117267	A	295	Oct	834.2	5.36	44.71	10215.4	497.83
Kathryn's Korrine of Meadowbrook Farm 168993	G	140	Oct	632.3	5.05	31.93	3561.4	170.08
King's Honey New Year Belle 114320	A	153	Oct	665.2	5.00	33.26	4044.3	200.97
May King's Lassie of Meadowbrook Farm 168992	G	184	Oct	808.2	4.55	36.77	5442.1	255.07
Ryliss of Meadowbrook Farm 141583	D	201	Oct	618.1	4.75	29.36	5456.8	259.86

HARRINGTON, JOSEPHINE R., INDIAN RIDGE, IPSWICH, MASS.

†Celesta of Indian Ridge 97457	A	79	Sept	666.5	5.96	39.72		
		110	Oct	642.9	5.33	34.27	2647.1	150.10
†Fife of Indian Ridge 132595	B	11	Oct	322.2	5.11	16.46		

s. Langwater Sentinel 44805 A. R.
d. Clarinet of Indian Ridge 67101 A. R. 8288

†Ukelele of Indian Ridge 171640	G	61	Sept	617.9	4.64	28.67		
		92	Oct	494.8	5.04	24.94	1806.1	88.00

HEAD, JOHN C. & WESTCOTT, CLAUDE, LEBANON, N. Y.

Elizabeth of Munroholm 161985	G	225	Aug	626.8	4.91	30.78		
		255	Sept	482.7	5.62	27.13		
		286	Oct	485.6	5.86	28.46	6623.1	334.62
†Sam's Cherry of Munroholm 162714	G	153	Sept	436.4	6.52	28.45		
		184	Oct	407.7	5.93	24.18	3336.7	186.57

HEIFNER, C. B. & SON, VILLA-WAY DAIRY FARM, SULLIVAN, OHIO.

†Cedar Lane Daisy 131917	C	279	Sept	455.8	7.77	35.42	7183.4	360.63
*Redpath's Dairymaid 118587	A	26	Sept	904.0	4.64	41.95		
		57	Oct	1296.2	4.42	57.29	2200.2	99.24

s. Redpath of Linda Vista 49287 A. R.
d. Chena's Governess of Belle Claire 95577 A. R. 10853

Rose Ridge Pearl 134786	C	160	Oct	550.9	4.12	22.70	4168.1	192.71

HEINZ, HOWARD, ROSEMOUNT FARMS, SHARPSBURG, PA.

Bellwood Venus 111478	A	317	Oct	416.8	4.10	17.09	10760.5	504.77
Meadow Lark of the Prairie 130820	C	300	Oct	482.7	5.71	27.56	7467.8	387.99
Rockingham Milkmaid 180423	G	269	Sept	719.8	5.16	37.14		
		300	Oct	748.3	5.87	43.93	9285.8	457.72

HEMMETER INVESTMENT CO., THE, OLD CROSS ROAD FARM, SAGINAW WEST SIDE, MICH.

De Witt Girl's Dimple 95217	A	316	Oct	644.7	4.68	30.17	10985.2	456.64
Hattie S. 110462	A	349	Oct	632.0	6.04	38.17	12238.2	619.17
Honeymoon of Oak Lawn 113453	A	342	Oct	235.7	5.64	13.29	9305.8	473.1
Irene of Guernsey Home Farm 91407	A	269	Oct	666.6	5.58	37.20	8967.1	482.24
Ramona's Pansy 84174	A	197	Oct	999.7	5.07	50.68	8385.1	349.40

HENDEE, GEORGE M., HILLTOP FARM, SUFFIELD, CONN.

Imp. Golden Maid of Hilltop 150706	D	287	Oct	853.9	6.52	55.67	11250.5	581.00
Imp. Green Meadow May Queen 110763	A	365	Oct	558.3	5.31	29.65	12656.5	614.3
Hickory Grove's Lizzie 99051	A	287	Oct	1067.2	5.54	59.12	12346.4	613.44
Imp. Hilltop Butterfat's Clara 160768	G	305	Oct	997.9	5.85	58.38	12356.0	593.53
Imp. Hilltop's Daisy 182229	F	175	Oct	1038.6	5.59	58.06	6377.8	312.23
Imp. Hilltop's Replica 192406	F	202	Oct	1065.5	5.16	54.98	8061.8	362.23

HILL, WILLIAM A., ROCK SPRING FARM, ROCKVILLE, MD.

Faithstone's Seamstress 129586	B	213	Oct	1096.2	3.83	41.98	8995.0	371.55
Keene Valley Marigold 124901	B	166	Oct	574.3	5.10	29.29	4340.0	201.37
Margaret Freeman 102975	A	84	Sept	1075.6	5.41	58.19		
		115	Oct	1071.9	4.18	44.81	4266.2	187.54
Imp. Osceola Honeymoon's Blossom 115934	A	316	Oct	825.9	4.72	38.98	12507.5	570.56

HOGE, L. CLARK, OPHIR FARM, LEESBURG, VA.

Champion's Fleur de Lis 156646	F	291	Oct	603.7	4.83	29.16	7372.6	311.15
France's Royal Rose 93422	A	184	Oct	1177.2	4.26	50.15	8497.4	344.92
Jessy Rose of Ophir Farm 157240	G	291	Oct	891.5	4.85	43.24	10249.9	461.85
Ophir Fleur de Lis 125528	A	153	Oct	1240.8	4.18	51.87	7105.9	287.66

HOLLENBECK, J. C., THE ORONOKO FARM, BERRIEN SPRINGS, MICH.

Dorothy of Oronoko 156565	G	344	Oct	364.0	7.42	27.01	7777.0	477.20
Queenie of Oronoko 111250	A	352	Oct	422.8	6.37	26.93	10882.8	634.23
†Rosalind's Pearl of Oronoko 163775	G	293	Oct	517.5	6.56	33.95	5127.0	251.62
†Sweet Alice of Oronoko 163774	G	192	Oct	483.3	6.09	29.43	4220.4	213.55

HOLLIS, JOHN W., TUSCARORA FARM, HORNELL, N. Y.

Amanta of Tuscarora 2d 209557	G	271	Oct	666.1	4.90	32.64	6762.1	343.78
Blossom Golden Buttercup 162789	F	273	Oct	1087.6	4.54	49.38	11866.0	512.96
Blossom's Dolly of Maple Park 110375	A	105	Oct	1309.1	4.48	58.65	4619.0	209.14
Blossom's Queen of Tuscarora 181528	C	73	Oct	1285.1	4.75	61.04	3075.0	148.93
Daisy's Cherry of Maple Park 123694	A	200	Oct	857.8	4.59	39.37	7073.4	317.40
Daisy's Ruby of Maple Park 108269	A	135	Oct	895.5	3.73	33.40	4306.9	166.32
Gele's Naundas 116523	A	221	Oct	365.3	5.03	18.37	5608.0	267.87
Gele's Roberta 120843	B	314	Oct	614.3	5.97	36.67	8886.4	447.44
Goldia's Blossom of Maple Park 86846	A	360	Oct	636.8	5.30	33.75	11880.9	580.34
Imp. Governette des Ruettes 115862	A	140	Oct	1178.9	4.20	49.51	5644.7	241.43
Raider's Amanta 129379	C	325	Oct	589.0	4.73	27.86	10577.1	449.48
Raider's Lady Luck 126858	C	300	Oct	893.9	4.76	42.55	11875.6	510.38
Raider's Naundas 132594	C	295	Oct	623.0	5.73	35.70	9058.3	431.25
Raider's Queen Amanta 142661	E	221	Oct	759.1	4.77	36.21	8248.9	379.63
Tuscarora May King 205064	G	221	Oct	666.1	4.36	29.04	5952.4	245.64

HOOVER, H. W., POHEJA FARMS, CANTON, OHIO.

†Anna of Provident Hill 109053	A	185	Oct	557.3	5.53	30.82	5843.4	261.65
Jacqueminot's Maretta 90564	A	223	Oct	822.4	5.91	48.60	8358.4	431.60
King Chene's Dolly of Riverside 141671	E	326	Sept	287.6	5.49	15.79	8380.2	423.3
†Molly O. of Watergrass Farm 100937	A	279	Oct	567.8	5.63	31.97	7626.9	335.75
†Tulip of Summit 122469	B	250	Oct	615.0	6.55	40.28	8135.1	416.27

HOVEY, CHARLES, JESUP, IOWA.

Golden Heart of the Prairie 147814	D	88	Aug	973.4	4.15	40.40		
		119	Sept	879.7	4.75	41.79	3593.5	152.55
Invincible's Lady Abbie 162591	G	102	Sept	966.1	5.02	48.50	3672.8	169.79
Mayflower of the Prairie 108487	A	119	Sept	895.5	5.49	49.16	3935.5	203.66
Raider's Golden Lily of Roberts 162575	F	18	Sept	528.7	4.31	22.79		
s. Border King of Roberts 71645								
d. Arvon's Lilly 102397								
Searchlight's Blossom of Excelsior Farm 163321	G	119	Sept	1076.1	5.06	54.45	4493.9	205.49

HUBBARD BROS., CIRCLE J. RANCH, ST. ALBANS, VT.

Genevieve of Buena Vista Hill Farm 143430	E	365	Oct	244.4	6.50	15.89	8623.8	470.9

HYNICKA BROS., STOCKDALE FARMS, LEBANON, PA.

Goldseeker's Maggie of Stockdale 115666	A	207	Oct	520.4	5.14	26.75	6627.4	299.83
Shady Lawn's Lassie 99487	A	218	Oct	843.0	5.71	48.14	7842.9	384.89
Stockdale Masher's Artesia 102478	A	261	Oct	812.9	4.91	39.91	9978.3	447.18

HYNICKA, RUD K., STOCKDALE FARMS, LEBANON, PA.

Imp. Slogan's Sweet Flower of Westview Farm 149246	B	92	Sept	1319.4	4.40	58.05		
		123	Oct	1181.5	4.90	57.89	5431.4	229.81

JACKSON, CHAMPION, RIVERSIDE FARM, UNIONTOWN, OHIO.

Russellhurst Ultra La Fosseuse 149613	F	262	Oct	639.3	5.75	36.76	7259.1	374.25

JACKSON, CHAMPION E., MRS., RIVERSIDE FARM, UNIONTOWN, OHIO.

King Chene's Itchen Daisy of Riverside 135607	D	322	Sept	429.2	5.35	22.96		
		353	Oct	460.1	5.40	24.85	6385.9	349.75
King's Elsie of Riverside 158240	G	296	Sept	623.6	5.65	35.23		
		327	Oct	650.9	5.30	34.50	7538.3	371.55
King's Honeybee of Riverside 151450	E	178	Oct	791.5	5.22	41.32	4995.9	238.84

JACKSON, W. P., HOMESTEAD DAIRY FARMS, SALISBURY, MD.

Clare May of Paradise 112142	A	327	Oct	1031.4	4.71	48 58	13938.6	594.13
Cosquay Mary 125152	B	310	Oct	1057.4	4.90	51.81	13690.3	619.80
Cosquay's Grace 104993	A	330	Oct	1135.9	5.02	57.02	14915.4	658.24
Ellenwood's Daisy's Princess 111010	A	123	Oct	1041.5	5.32	55.41	4770.5	231.82
Francis's Jennie of Oakland 119313	B	365	Oct	74.4	5.06	3.76	12405.5	530.0
Mixter May Crystal 124218	B	362	Oct	877.1	4.80	42.10	13425.3	616.29
Star's Princess of Locust Hill 141712	E	273	Oct	841.5	5.26	44.26	8567.0	419.30
Wicomico Lady Buttercup 157367	F	109	Oct	980.9	4.33	42.47	3596.2	142.59

JENNER, FRED J., OSO, WASH.

Jenora Blossom 123655	C	365	Oct	400.1	7.42	29.69	9655.4	542.6
Jenora Rival Rose 85254	A	244	Oct	1312.1	5.25	68.89	11734.5	564.77

KANN, R. W., MINOT, N. DAK.

Green Meadow Dorothy 89756	A	258	Oct	945.1	5.07	47.92	10071.9	459.21
Rosemary Lura 158719	F	18	Sept	564.3	4.08	23.02		
		49	Oct	1102.0	5.38	59.29	1666.3	82.31
s. Queen's May Secret of Minot 65848								
d. May Rose Lura of Minot 80415								
Violets Golden Jewel 100075	A	243	Oct	872.7	6.06	52.89	8659.3	495.32

KANSAS STATE AGRICULTURAL COLLEGE, MANHATTAN, KANS.

Benefactor's Happy Girl 81268	A	365	Sept	7.9	3.80	.30	8424.8	371.2
Stars and Stripes Happiness 141654	D	134	Oct	681.3	4.62	31.48	3625.7	154.50
Uncas Caroline 163664	G	273	Oct	148.5	5.65	8.39	4299.8	187.41
Uncas Lucy 160074	G	272	Sept	877.1	3.83	33.59		
		303	Oct	909.4	3.93	35.74	9947.9	375.44

KAUFFMAN, L. G., BIRCH, MICH.

Imp. Boone's Valentine 105711	A	173	Oct	958.9	5.13	49.19	6284.9	283.09

KAY, F. C., PUEBLO, COLO.

Commodore's Princess Etna 154710	A	123	Oct	1194.3	3.94	47.06	5341.9	209.54
†Interlochs Bess 134733	A	294	Oct	167.1	4.65	7.77	11100.4	448.57
Interlochs Effie 162538	G	266	Oct	742.6	4.40	32.67	7250.6	312.79
Interlochs Marian 155550	G	365	Oct	314.0	4.70	14.76	9000.7	402.3
†Interlochs Mary 171924	G	88	Oct	1027.7	4.52	46.45	2965.5	130.98

KEAN, HAMILTON F., GREEN LANE FARM, ELIZABETH, N. J.

Hettie of Green Lane Farm 108456	A	208	Sept	1277.0	4.06	51.85	10669.8	446.78
Lassie of Green Lane Farm 144867	F	214	Sept	743.2	5.58	41.47	6260.6	339.12
Missy of Green Lane Farm 146359	E	122	Sept	1045.3	5.07	53.00	4738.4	225.05
Queen Elizabeth of Green Lane Farm 119790	B	196	Sept	484.6	5.34	25.88	5441.4	258.72

KENNEL, JOSEPH G., MAPLE LANE FARM, ATGLEN, PA.

Maple Lane Alberta 105239	A	304	Oct	616.4	4.98	30.70	9932.1	500.82

Maple Lane Annava 119194	B	304	Sept	451.3	7.90	35.65		
		335	Oct	162.3	7.90	12.82	8637.1	472.61
Maple Lane Arianna 109506	A	301	Sept	497.1	6.96	34.60		
		332	Oct	332.6	6.93	23.05	9930.3	539.82
Maple Lane Countess 119195	B	335	Oct	63.2	5.75	3.63		
				222.5	4.55	10.12	9299.9	457.65
Maple Lane Crystal 125987	B	104	Oct	568.8	5.17	29.41	2452.0	119.33
Maple Lane Daffodil 141334	D	259	Oct	451.3	4.88	22.02	8137.7	356.15
Maple Lane Fairy Belle 167528	G	252	Oct	375.0	6.10	22.88	5945.9	304.00
Maple Lane Victory 99936	A	335	Oct	589.8	4.40	25.95	12132.6	542.99
Viola of Maple Lane 76023	A	229	Oct	881.6	4.48	39.50	9610.4	409.75

KONRAD, GEORGE, CEDAR LAWN FARM, RICHFIELD, WIS.

Cedar Lawn Glory 162619	G	123	Sept	816.9	4.71	38.48		
		154	Oct	784.8	4.99	39.16	4614.9	210.03
Secret's Charity of Cedar Lawn 150355	E	148	Sept	660.9	4.83	31.92		
		179	Oct	640.4	4.95	31.70	5436.2	243.12
Secret's Duchess of Cedar Lawn 150356	E	3	July	73.2	4.33	3.17		
		34	Aug	930.2	4.33	40.28		
		64	Sept	843.3	4.78	40.31		
		95	Oct	711.6	5.38	38.28	2558.3	122.04
s. Pencoyd's Secret of Cedar Lawn 72465								
d. Duchess of Maple Hill 56783 A. R. 5769								
Secret's Lady of Cedar Lawn 162618	G	275	Sept	734.4	5.36	39.36		
		306	Oct	685.0	5.55	38.02	8747.7	473.77

KROBITZSCH, R. W., TROUTMERE GUERNSEY FARM, LA HONDA, CALIF.

Anchor Rose of Fawndale 137899	B	233	Oct	770.8	4.56	35.15	7926.4	347.72
Golden's Miss Daffodil 97462	A	147	Oct	692.2	4.65	32.19	4495.2	186.42
Juno Topsy of Orchard Hill 129889	C	277	Oct	313.4	5.73	17.96	6145.7	321.96
Minnie of Beirnetown 113023	A	365	Oct	48.3	7.14	3.45	9335.0	511.3
Princess Dorothea of Revada 110494	A	207	Oct	606.2	4.90	29.70	6293.9	278.56
Ruby Dell's Acorn 119504	B	202	Oct	634.7	5.05	32.05	5301.9	240.17
Ruth Topsy of Orchard Hill 126994	C	317	Oct	813.3	4.36	35.46	13061.5	575.39
Susette of Thousand Springs 128036	D	323	Oct	382.0	4.60	17.57	7127.2	328.29

KRUSE, SIMON, RADISSON FARM, ANOKA, MINN.

Betty of Kewaunee 123224	B	298	Oct	669.1	4.88	32.65	8947.4	424.50
Classic's Stars and Stripes of Lakeside 75089	A	179	Oct	898.9	4.40	39.55	6236.2	266.88
Efficiency's Princess of Lakeside 92121	A	363	Oct	658.8	6.00	39.53	14089.8	707.72
Golden Evangeline of Radisson Farm 167859	G	222	Oct	681.8	4.73	32.25	6159.4	292.48
Golden Rose of Radisson Farm 167860	G	222	Oct	685.0	5.57	38.15	6048.3	298.55
Grace of Rocky Ridge 137187	D	225	Oct	688.0	4.79	32.96	6150.8	275.09
Gree's May Queen of Jean Du Luth 79871	A	335	Oct	411.4	4.80	19.75	11929.5	480.87
*La Fontaine of Jean Du Luth 91131	A	27	Sept	1205.6	4.58	55.22		
s. Craigamoor May King 40382 A. R.								
d. Imp. Lily Duval of Jean Du Luth 69514								
Ma Floreine 90747	A	269	Oct	573.0	6.37	36.50	10148.6	549.64
May King's Rose of Radisson Farm 198017	G	206	Oct	752.2	5.81	43.70	6267.0	321.13
Royalist's Pride's Clover-leaf 198016	F	125	Oct	784.2	4.68	36.70	3378.7	152.66

LAMBERT, C. E. & SONS, GUERNSEY STOCK FARM, LINWOOD, MICH.

Clarissa Wave Babe 84745	A	28	Oct	1183.2	4.79	56.68		
s. Muriel of Waddington's Raider 36351								
d. May Bud of Maple Grove 54941 A. R. 8336								
Fraser Nelly 85852	A	229	Oct	778.7	4.65	36.21	9170.6	425.88
Lambert's Cherry 108883	A	182	Oct	620.7	4.95	30.72	5178.2	252.60
Lambert's Clarissa 109670	A	231	Oct	716.5	4.95	35.47	7635.7	364.91
†Lambert's Minnie 173720	E	217	Oct	793.0	4.46	35.37	6859.0	294.29
Meadow-Gold Lois 89807	A	132	Oct	859.9	4.54	39.04	4282.0	188.17

LANCASHIRE, J. H. & S. H., GRAFTON FARM, ESSEX, MASS.

Helen of Grafton 164963	G	214	Oct	828.0	5.43	44.96	6905.8	337.34
Stoneholm Dorothy 95064	A	184	Oct	1108.7	5.19	57.54	8800.3	407.65
Upland's Favorite 113763	A	92	Oct	1284.8	4.89	62.83	4212.5	200.81

LAPHAM, HENRY G., CRAMOND FARM, BROOKLINE, MASS.

Cramond Daisy 147356	E	226	Oct	504.1	4.93	24.85	5617.9	292.31
Cramond Sophia 138572	C	153	Oct	830.9	4.30	35.73	4283.4	186.72

LASLOCKY, S. R., MILLSIDE FARM, RIVERSIDE, N. J.

†Buttercup of Franklin Road's Queen 151949	A	101	June	849.8	5.81	49.37		
		132	July	765.6	4.88	37.36	4167.0	219.18
†Royal Princess of Millside Farms 209689	G	77	Aug	801.8	4.37	35.04		
		107	Sept	703.0	4.28	30.09		
		138	Oct	687.9	4.76	32.74	3568.8	154.55

LAWRENCE, A. W., BIG HILL FARM, STURGEON BAY, WIS.

Diamond's Violet Ivy of Big Hill 151256	F	270	Oct	565.7	5.22	29.53	6567.8	303.87
El Dorado's Bell Bird of Big Hill 139828	E	319	Oct	729.9	4.75	34.67	9612.4	408.67
El Dorado's Bloom Lucette of Big Hill 139825	C	189	Oct	805.1	4.93	39.69	5937.6	265.63
Fairboy's Beauty Jewel of Big Hill 143546	D	73	Oct	934.3	4.84	45.22	2424.6	109.46
Lasswade Cherub's Cissy 152828	F	198	Oct	597.4	5.60	33.45	5516.1	263.62

LEARNARD, GEORGE E., BEAUSITE FARM, GREENWICH, CONN.

Imp. Almera of the Old Mill 182667	A	8	Aug	317.8	3.41	10.34		
		38	Sept	1502.4	3.41	51.23		
		69	Oct	1546.6	3.36	51.97	3366.8	114.04
s. Emperor of Quesnard R. A. A. S. 194 P. S., A. R.								
d. Imp. Cherry of Langwater 110727								
Imp. Daisy of the Manor 182656	C	111	Oct	876.9	5.27	46.21	3428.0	158.72
Imp. Iris of Rose Farm 182668	A	97	Oct	1535.3	4.37	67.09	4814.5	193.14
Imp. Jessica of St. George's 207130	E	3	Sept	104.8	3.97	4.16		
		34	Oct	1318.6	3.97	52.35	1423.4	56.51
s. Sailor Lad V. of the Fontaines R. A. A. S. 283 P. S., A. R.								
d. Juno II. of St. George's R. A. A. S. 2687 P. S.								
Imp. Sylph of King's Mills 207105	G	14	Sept	425.4	4.21	17.91		
		45	Oct	953.7	4.21	40.15	1379.1	58.06
s. Sequel's Lodestar R. G. A. S. 4131 P. S., A. R.								
d. Sylph's Pride VIII. R. G. A. S. 11535 P. S.								
Tessie of Beausite Farm 193877	D	257	Oct	1066.9	5.22	55.69	10003.4	481.48

LEINBACH, H. M., LONICERA FARMS, DOUGLASSVILLE, PA.

Criterion's Clipper of Rockstone 85035	A	304	Oct	764.4	4.81	36.77	10405.7	488.43
†Fair Field Sukey 144189	D	72	Oct	999.9	4.07	40.70	2419.1	98.31
†Lonicera Dorothy 165617	G	153	Oct	556.0	5.77	32.08	3313.5	170.79
†Neshaminy Miranda 58627	A	153	Oct	859.5	4.06	34.90	4862.4	193.51
Peerless Jewel of Rockstone 92986	A	293	Oct	595.1	4.33	25.77	10026.9	434.65

LEWIS, CLARENCE McK., SKYLANDS FARM, STERLINGTON, N. Y.

†Mixter Albamont Primrose 92516	A	92	Oct	1214.0	5.38	65.31	3904.4	193.10
Mixter Pippin 101644	A	293	Oct	771.2	6.12	47.20	9022.0	513.37
Upland's Bijou Lass 70875	A	181	Oct	705.2	5.50	38.79	6364.5	365.69

LOVING, J. W., PUEBLO, COLO.

Loving's Dimples 169049	G	100	Oct	742.8	4.79	35.58	2786.7	120.68
Minnie of Lake Bluff 82386	A	358	Oct	598.0	5.42	32.41		
		365	Nov	134.1	6.25	8.38	9997.6	559.0
Snowdrift's Cherub's Pansy 150114	F	351	Oct	416.4	5.82	24.23		
		365	Nov	179.2	6.46	11.58	7894.8	389.6
Snowdrift's Cherub's Pearl 150115	E	151	Oct	544.2	5.27	28.68	3752.8	175.17

MACDONALD, CHARLES D., RED ECHO FARM, TOPSHAM, VT.

†Biddy of Topsham View Farm 91927	A	305	Oct	114.8	5.30	6.08	11134.9	566.6
†Red Echo Jessica 122562	B	304	Oct	735.5	6.46	47.51		
		305	Nov	17.4	6.46	1.12	10355.9	579.9

MACKAY, CLARENCE H., "HARBOR HILL," ROSLYN, N. Y.

Florham Good Hope 121372	B	354	Oct	725.3	4.75	34.45	13265.3	613.96
Linden Lass of Harbor Hill 2d 106693	A	249	Oct	1066.6	4.30	45.86	10688.3	455.79
Linden Queen of Harbor Hill 106678	A	216	Oct	1162.5	4.42	51.38	10425.6	411.40
Nivolette 4th of Harbor Hill 195097	C	348	Oct	546.3	5.21	28.46	10944.3	518.71

MAHER, JOHN W., DEVILS LAKE, N. DAK.

*Alice Betty of the Lake 180954	B	11	Sept	475.6	5.51	26.21		
		42	Oct	1421.3	5.04	71.63	1896.9	97.84
s. Luetta's Secret of Minot 48673 A. R.								
d. Lady Alice of Minot 81098								
Lady Lura of the Lake 180952	A	144	Oct	933.2	6.57	61.31	5021.1	271.20
Lady's Beauty of the Lake 185096	C	116	Oct	866.9	5.58	48.37	3728.0	187.16
Lily's Itchen May 190604	G	26	Sept	749.1	6.10	45.70		
		57	Oct	888.8	6.01	53.42	1637.9	99.12
s. Flora's Itchen May King of Waukesha 77846								
d. Lily of Halcyon Heights 117022 A. R. 18468								
Raymond's Violet of the Lake 180955	D	254	Sept	857.8	5.79	49.67		
		285	Oct	821.8	6.86	56.38	8726.6	487.06
Rose of the Lake 180953	A	195	Oct	860.9	5.62	48.38	7723.4	363.11
Secret's Laola of the Lake 198797	A	4	Sept	103.7	4.95	5.13		
		35	Oct	1110.9	4.95	54.99	1214.6	60.12
s. Luetta's Secret of Minot 48673 A. R.								
d. Laola of Minot 75688								
Secret's Viola of the Lake 198798	B	26	Sept	814.9	5.10	41.56		
		57	Oct	995.2	5.12	50.95	1810.1	92.51
s. Luetta's Secret of Minot 48673 A. R.								
d. Viola of Minot 67412								
Secret's Violet of Minot 160780	A	113	Oct	1099.7	4.95	54.44	4171.4	188.54
Serene Tessie's Colleen 130651	C	326	Oct	693.8	6.30	43.71	11106.3	616.47
Violet's Belle of the Lake 180951	A	251	Oct	795.0	6.18	49.13	8735.9	463.96

MARSDEN, T. H. & J. R., FENNIMORE, WIS.

Cynthia of Village Park 110963	A	352	Oct	562.2	6.12	34.41		
		365	Nov	171.5	6.12	10.50	11861.4	569.5
Sue of Mound City 152069	F	362	Oct	525.1	4.86	25.52		
		365	Nov	38.3	4.86	1.86	9861.4	453.5

MARSH, W. W., MARSH FARMS, WATERLOO, IOWA.

Golden Sunshine of the Prairie 167227	G	153	Sept	868.1	5.18	44.97	4699.3	223.39
Heather Bloom of the Prairie 167226	G	153	Sept	1045.5	4.33	45.27	5547.2	208.36
Morning Glory of the Prairie 133192	B	16	Aug	615.7	3.93	24.20		
		46	Sept	1200.0	4.06	48.72	1815.7	72.92
s. Majesty of the Prairie 65062								
d. Bopeep's Princess of the Prairie 99631 A. R. 14855								
Narcissus of the Prairie 177311	G	18	Sept	526.1	4.53	23.83		
s. Cherub's Nonpareil of the Prairie 91157								
d. Enchantress of the Prairie 136707								

MAWHINNEY, G. S., HIGHLAND FARMS, CHATHAM, N. Y.

†Crescenda 71233	A	250	Oct	1056.4	5.45	57.57	11855.4	583.33
Dora May's Lady 193519	F	365	Oct	509.8	6.00	30.59	9066.9	469.5
†Highland Farms Peerless Daughter 195783	F	245	Oct	688.2	5.94	40.89	6905.4	345.28
Lady Betty of Girdle Ridge 101654	A	273	Oct	768.6	5.58	42.89	10062.4	492.34
Patricia of Green Acre 96011	A	304	Oct	501.9	5.00	25.10	9198.8	375.02
Peerless Ida of Rockstone 103897	A	326	Oct	759.2	5.73	43.50	11966.8	589.46
Peerless May Daisy 105439	A	259	Oct	1235.5	5.10	63.01	12440.4	565.13
Rosemead Honoriette 96536	A	149	Oct	1383.7	4.86	67.25	7693.2	320.08

McALPIN, A. HEYWOOD, CONVENT, N. J.

†Bosworthfield Evelyn 127418	B	162	Oct	1106.9	5.59	61.88	6471.6	336.04

McCALL, C. S., APPIN FARM, BENNETTSVILLE, S. C.

Appin's Lady Williams 178387	E	79	Sept	896.5	4.87	43.66		
		110	Oct	746.5	5.63	42.03	3436.1	160.46
Dairymaid's Queen of Appin 178386	D	17	Sept	622.7	4.15	25.84		
		48	Oct	1025.2	4.10	42.03	1647.9	67.87
s. Fern's Raider of Appin 64700								
d. Pauline Dairymaid 108023 A. R. 13009								
Foremost Fern of Appin 159569	F	138	Oct	793.5	4.95	39.28	3922.5	172.35

McCONNELL, C. M., FIVE POINTS FARM, WEST SALEM, OHIO.

Darthea of Soapstone 2d 24184	A	211	Oct	703.6	5.13	36.09	6078.3	304.15

McCORMICK, CYRUS H. & WADDELL, JOHN L., ELM FARM, DEERFIELD, ILL.

Beechwood Lady Theodora 152099	F	348	Oct	375.2	5.93	22.25	6990.7	392.48
Fashion of Maplelawn 173135	G	242	Oct	805.2	6.03	48.55	6776.1	369.80
Gloria of Thorn Hill 157929	G	296	Oct	787.7	5.58	43.95	7846.9	405.39
May Rose of the Linden's 119661	A	315	Oct	711.3	5.70	40.54	9647.3	516.24
Westview Nanette 152245	A	143	Oct	1581.9	4.25	67.23	7543.5	299.62

McLANE, KATE M., BALTIMORE, MD.

Bohemia's Lady 162737	G	314	Oct	848.6	5.05	42.85	10496.2	492.25

McLEAN, GEORGE P., HOLLY FARM, SIMSBURY, CONN.

Earl's Sunshine of Holly Farm 160861	F	365	Sept	310.5	6.02	18.69	11275.0	611.9
Emblem's Beauty of Holly Farm 160866	F	101	Oct	852.2	5.35	45.59	3026.5	143.79
Emblem's J. B. C. of Holly Farm 160862	F	304	Oct	653.4	6.29	41.10	7419.5	435.22
Gerar Jezebel 120197	B	365	Sept	184.6	7.00	12.92	11199.4	668.9
*Golden Boy's Beauty of Holly Farm 136885	B	19	Sept	1107.5	4.66	51.61		
		50	Oct	1257.6	4.66	58.60	2365.1	110.21
s. Golden Boy of Oaks Farm 65521								
d. Imp. Golden Beauty of Lilydale 94988 A. R. 9844								
Holly's Beauty 119410	B	341	Oct	761.5	5.73	43.63	9912.1	535.03
Holly's Ultra Winfred 154530	F	258	Sept	789.6	5.32	42.01		
		289	Oct	705.8	5.70	40.23	8824.3	447.57
Isoult's Rose of Holly Farm 160865	F	325	Oct	817.1	5.16	42.16	9891.4	468.30

Prospect's Princess 112884	A	133	Oct	958.4	5.56	53.29	4900.1	248.22

McLEOD, F. H., FLORENCE, S. C.

Hazelwood Fancy 163626	G	240	Oct	1041.7	4.63	48.23	8439.2	376.00

MERRILL, S. M., ARGILLA FARM, IPSWICH, MASS.

Ann Lee of Argilla Farm 128138	C	208	Oct	995.2	6.23	62.00	7594.8	433.01
Argilla Charity 161011	G	334	Sept	809.8	5.47	44.30		
		365	Oct	802.8	5.54	44.48	9953.7	510.9
Argilla Faith 160223	G	313	Oct	778.1	5.68	44.20	9669.6	472.92
Brookfield Wyoming 180451	A	206	Oct	1019.2	5.59	56.97	8763.9	444.70
Cynthia of Argilla Farm 137742	C	123	Oct	1251.4	4.60	57.56	5454.9	248.77
Masher's Daisy of the Maples 100444	A	346	Sept	221.6	5.73	12.70		
				320.2	5.58	17.87		
		365	Oct	481.4	5.58	26.86	12295.1	606.6
Polly of Rose Bank Farms 135718	D	295	Oct	647.4	5.47	35.41	7739.5	381.85
Queen Elizabeth of Linda Vista 62152	A	238	Oct	1071.1	5.57	59.66	9322.4	467.20

MERRYMAN, E. GITTINGS, GERAR STOCK FARM, COCKEYSVILLE, MD.

Gerar Timonium 129127	B	214	Oct	651.4	4.68	30.49	7183.6	351.92

MILLAY BROS., RICHMOND, MAINE.

Juliet of Millay's Homestead 120416	B	179	Oct	1035.0	5.13	53.10	6496.7	324.65
Nelia of Millay's Homestead 152356	E	11	Aug	444.3	5.29	23.50		
		41	Sept	1304.4	4.86	63.39		
		72	Oct	1277.2	5.35	68.33	3025.9	155.22
s. Prince of Millay Homestead 59160								
d. Cornelia of Millay's Homestead 110457								
Pansy's Queenie 68057	A	319	Aug	488.8	5.97	29.18		
				182.8	5.28	9.65		
		349	Sept	1190.8	5.28	62.87	12212.0	670.67
Raventhorn of Millay's Homestead 110458	A	184	Oct	993.8	5.48	54.46	7066.4	341.93
Von Don Clotilda 48480	A	325	Oct	919.1	5.45	50.09	11504.9	597.38
Yeoman's Mixter Medium 124206	B	325	Oct	540.0	5.36	28.94	10303.2	557.71

MILLER, I. BEN, LILA DREW FARM, CAPE GIRARDEAU, MO.

Duchess of Egypt Mills 123633	A	197	Oct	1061.6	5.12	54.35	7511.4	312.57
Fair Oaks Beulah 81847	A	335	Oct	568.2	4.35	24.72	8854.6	461.87
Imp. Kitty II. of Fairmount 100116	A	304	Sept	693.2	6.16	42.70		
		335	Oct	718.4	6.64	47.70	11450.5	659.15
Lilly of Lila Drew Farm 160988	G	211	Oct	545.5	5.77	31.48	4749.3	233.29
Pearl's Cottie of Lila Drew Farm 137146	E	304	Oct	597.7	5.74	34.31	7575.7	412.53
Stampette's Jewel of Lila Drew Farm 166456	G	168	Oct	694.3	4.98	34.58	4030.2	168.02

MINNESOTA, UNIVERSITY OF, GRAND RAPIDS, MINN.

†Comma's Dimple of Lakeside 108715	A	175	Oct	531.7	5.20	27.65	3995.6	203.87
The Moccasin Flower 146591	F	311	Sept	241.6	6.79	16.40		
				5.5	4.38	.24		
		342	Oct	903.4	4.38	39.57	7088.2	357.89

MINNESOTA, UNIVERSITY OF, ST. PAUL, MINN.

Mignot's Beauty of Lakeside 69312	A	130	Oct	884.8	4.37	38.67	3918.3	158.71
Minnehaha Deborah Mary 154941	F	77	Oct	839.5	4.73	39.71	2093.4	92.67
Minnehaha Deborah Yexeve 163256	F	51	Oct	703.4	4.06	28.56	1110.7	46.28
Minnehahah May Rose Dora 154940	F	131	Oct	746.8	5.24	39.13	3410.7	163.32
Minnehaha May Rose Lily 162347	G	185	Oct	805.1	5.90	47.50	6122.0	295.61

MOON, WM. H., COMPANY, THE, "BOULDER WOOD," MORRISVILLE, PA.

Buttercup of Boulder Wood 203168	G	212	Oct	550.8	5.13	28.26	4449.0	217.81
†Buttercup's Delight of Grass Mere 149419	F	295	June	378.9	6.03	22.85		
		305	July	94.9	6.03	5.72	4573.0	253.8
†Marie of Boulder Wood 211590	G	14	Aug	368.2	4.33	15.94		
		44	Sept	803.2	4.33	34.78		
		75	Oct	773.7	4.78	36.98	1945.1	87.70
s. Laddie's Buster of Middlerun Farm 71011								
d. Ohio's Marie Antoinette 129276 A. R. 16416								

MOORE, E. A., MOORLAND FARM, KENSINGTON, CONN.

Lone Pine Pretty Pearl 154805	G	181	Sept	902.3	4.98	44.93		
		212	Oct	869.2	4.97	43.20	6719.8	311.48

MOREY, CHARLES E., MOREY FARM, POLAND, MAINE.

Morey Carrie 197309	G	265	Oct	853.0	5.67	48.37	8079.0	405.49
Morey Clover 190938	F	365	Oct	363.3	5.43	19.73	10732.8	549.2

MORRIS, EFFINGHAM B., BOLTON FARM, BRISTOL, PA.

Nancy Lee of Bolton 160383	G	202	Oct	659.8	5.50	36.29	5071.9	258.33
Pattie's Bonnie Belle 98821	A	192	Sept	1064.8	4.17	44.40		
		223	Oct	1060.6	4.12	43.70	8814.4	382.79

MUELLER, A. H. & CARTER, S. M., MARQUETTE GUERNSEY FARM, CAPE GIRARDEAU, MO.

Lady of Egypt Mills 155283	D	325	Oct	520.7	5.84	30.41	7987.3	433.53
Mignon of Egypt Mills 173814	G	242	Sept	517.2	4.73	24.46	5425.7	245.60

MUNRO, THOMAS H., "MUNROHOLM," CAMILLUS, N. Y.

Laddie's Rose Maid 96003	A	346	Oct	895.1	5.17	46.28	14800.5	710.16
Monie of Munroholm 149795	F	250	Oct	684.1	6.04	41.32	7895.3	408.47

NEW MEXICO COLLEGE OF AGRICULTURE & MECHANIC ARTS, STATE COLLEGE, N. MEX.

N. M. A. C. Dolly Regulator 164381	G	244	Oct	647.9	5.49	35.57	6394.1	308.36

NORTH DAKOTA AGRICULTURAL COLLEGE, AGRICULTURAL COLLEGE, N. DAK.

Golden Miami of Jean Du Luth 104699	A	280	Oct	369.0	4.99	18.41	7393.0	357.15

NORTHERN CEDAR & LUMBER CO., NORTHERN CEDAR FARMS, BLACKDUCK, MINN.

Fern's Tiny of Honeycup 142122	E	331	Oct	544.0	6.24	33.95	9042.7	463.89
Northern Cedar Girl 133974	C	365	Oct	216.6	4.82	10.44	9251.4	448.0

ODD FELLOWS HOME OF CONNECTICUT, FAIRVIEW FARM, GROTON, CONN.

Fairview June 153579	F	196	Sept	779.4	4.78	37.26		
		227	Oct	815.4	5.27	42.97	7135.8	312.77
Gusta of High Rock 91404	A	238	Oct	1038.5	5.08	52.76	10034.4	442.93
Juliana of High Rock 155579	F	217	Oct	1101.2	5.37	59.13	9658.1	443.15
Lilly-Maid of High Rock 99608	A	70	Oct	1141.8	5.00	57.09	2921.4	151.58
Rebecca of High Rock 169213	G	82	Oct	1243.4	5.07	63.04	3310.7	160.27

ORMSTON, W. S. & SONS, MEADOW-GOLD GUERNSEY FARM, ST. JOHNS, MICH.

Meadow-Gold Unita 142883	E	360	Oct	135.1	5.36	7.24	10429.1	472.2

PACKARD, GEORGE R., THE MEADOWS FARM, VILLA NOVA, PA.

†Cavalier's May Queen 71236	A	177	Oct	703.8	5.19	36.53	5591.0	270.57
†Miquette's Joy of Meadows Farm 152911	E	204	Oct	597.1	4.40	26.27	5698.2	243.80

PAGE, L. A. & SONS, "MINNEWASHTA MAPLES," EXCELSIOR, MINN.

Cissette of Minnewashta 169157	G	184	Oct	955.7	3.93	37.56	5904.2	226.02
Fawn of Minnewashta 169158	G	161	Oct	814.8	5.15	41.96	4611.8	227.22
May Rose Princess of Glen Eden 135946	C	161	Oct	1476.6	4.07	60.10	8316.0	319.69

PAYNE, EDGAR S., PINE RIDGE STOCK FARM, PENN YAN, N. Y.

Lilly Rose of Pine Ridge 159778	G	343	Oct	799.4	5.76	46.05	11364.5	583.10
Omega of Pine Ridge 141815	E	207	Oct	1200.7	4.62	55.47	9478.3	426.85

PENNEY-GWINN CORPORATION, J. C., EMMADINE FARM, HOPEWELL JUNCTION, N. Y.

Foremost Dibby 141996	D	119	Sept	764.7	4.28	32.73		
		150	Oct	778.9	4.65	36.22	4816.3	209.99
Foremost's Adrian 168880	F	184	Oct	773.8	5.27	40.78	5304.8	249.12
Foremost's Amabel 155563	G	282	Oct	719.5	6.31	45.40	8529.6	481.86
Foremost's Anita 155564	G	360	Oct	615.5	5.14	31.64	8549.3	430.83
Foremost's Annette 155560	F	282	Oct	628.6	5.69	35.77	6870.1	354.27
Foremost's Aurice 168879	G	258	Oct	638.9	5.39	34.44	7154.0	361.70
Imp. Gem's Pride of the Gron 160500	A	142	Oct	903.1	4.52	40.82	5499.8	228.98
Golden Windflower 155557	F	226	Oct	823.8	4.40	36.25	8212.1	345.54
Honey Bloom of the Prairie 89451	A	247	Oct	513.8	5.73	29.44	6156.4	303.01
Langwater Primrose 74345	A	189	Oct	698.4	5.10	35.62	5269.8	242.13
Mary's Pride of White Plains 123071	A	245	Oct	1241.0	5.03	62.42	12496.6	569.67
Mayflower's Fawn Face 92475	A	92	Oct	1106.4	5.54	61.29	3316.6	165.32
May Rose Glory of Minot 103973	A	260	Oct	865.5	5.35	46.30	11297.8	600.82
Merry Milk Maid 2d 143881	D	201	Oct	788.5	5.60	44.16	6427.9	304.97
Mixter May Princess 124204	A	247	Oct	1026.7	5.49	56.37	9995.2	486.33
Molly of High Rock 99405	A	252	Oct	648.7	6.46	41.91	7871.4	453.07
Thais of Lilydale 116620	A	365	Oct	609.2	5.93	36.13	10316.4	598.5
Ultra Lady Fern of Sepascot 155925	E	57	Oct	1183.6	4.94	58.47	2129.6	114.38
Ultra Nadieno Rose 160573	F	184	Oct	853.2	4.84	41.29	5869.5	244.76
Imp. Valentine's Princess of P. V. 175127	A	153	Oct	1109.9	4.19	46.50	6375.7	268.92
Valor's Belinda 194046	G	43	Oct	1208.8	4.30	51.98	1649.8	70.81

PENNSYLVANIA STATE COLLEGE, THE, STATE COLLEGE, PA.

Beulah of Farview 111959	A	353	Oct	433.6	4.84	20.99	10422.8	444.74
Blossom's Ruby 68317	A	8	Sept	219.6	4.31	9.46		
		39	Oct	1201.5	4.31	51.78	1421.1	61.24
s. Dimple's Franc of Oakwood 31364								
d. Elena Donnington's Blossom 53109								
Hope of Pine Brook Farm 143131	D	152	Oct	747.1	5.33	39.82	4211.4	186.16
Maplewood's May Bell 144683	E	207	Oct	954.0	4.95	47.22	7246.3	306.03
Penstates Royal Master's Polly 117862	A	243	Oct	789.2	6.29	49.64	7990.4	413.08

PHENIX, B. D. & D. J., BRADFORD, ILL.

Emeline S. 158162	F	192	Oct	699.6	5.76	40.30	5341.0	280.48
Flora B. of East View 158634	F	248	Sept	602.6	5.82	35.07	7248.1	368.57
Ila of East View 113655	A	365	Oct	484.2	5.21	25.23	12469.6	643.2
Lousetta's Star 123491	B	247	Oct	611.6	5.64	34.49	7315.8	363.58

PHILLIPS, M. T., MAPLE SHADE FARM, POMEROY, PA.

Gold Raiser's Mary 119176	B	288	Oct	727.2	5.34	38.83	9369.7	442.24
Miranda of Highland View 103572	A	202	Oct	640.5	5.56	35.61	5780.4	282.41
Princess of Berkshire Maplecroft 96566	A	130	Oct	1010.5	4.76	48.10	4760.4	206.27
Sunshine of Pomeroy 148402	F	301	Oct	664.4	4.93	32.75	8832.0	402.68
Ultra Celia of High Point 133017	C	269	Oct	566.5	5.83	33.03	7649.5	363.35

PHILLIPS, T. REDFIELD, PHILLIPS FARM, MONTPELIER, VT.

Cora of Phillips Farm 153921	F	273	Oct	800.1	5.96	47.69	8279.1	386.50
Elsie of Phillips Farm 126111	C	340	Oct	404.4	6.45	26.08	12800.6	618.06
Elsie's Last of Phillips Farm 153917	F	285	Oct	719.9	5.59	40.24	7900.9	377.02
Phillips Hazel 143603	E	357	Oct	854.9	6.25	53.43	12911.1	645.43

POWELL, WILSON M., PITT HALL FARM, OLD CHATHAM, N. Y.

Ariel's May Rose Alma 166905	G	116	Oct	751.9	4.82	36.24	3204.3	136.95
Ariel's May Rose Blossom 85499	A	133	Oct	1041.1	4.81	50.08	5282.7	268.14
Peggy of Peace Valley Farm 158615	D	116	Oct	1119.3	4.91	54.96	4528.1	220.80

PRENTICE, E. PARMALEE, MOUNT HOPE FARM, WILLIAMSTOWN, MASS.

*Doris of Wilmington 142309	D	21	Sept	831.0	4.72	39.22		
		52	Oct	1308.3	4.00	52.33	2139.3	91.55
s. Sheldegren du Pont 71094 A. R.								
d. Doris of New Castle 49700								
Hiera of Wilmington 142304	E	231	Oct	529.4	5.59	29.59	6860.4	324.82
Langwater Beauteous 122378	B	300	Oct	840.8	5.47	45.99	10529.4	482.25
Langwater Highbred 128744	D	334	Oct	574.7	6.03	34.65	11230.2	540.09
Morna of Wilmington 142306	E	205	Oct	569.0	5.70	32.43	5333.8	272.14
Mount Hope Mabel 134994	D	152	Oct	886.6	5.90	52.31	5399.4	289.31
Mount Hope Maida 155062	G	285	Oct	690.2	5.54	38.24	6935.7	352.16
Mount Hope Maiella 155063	G	326	Oct	626.9	5.82	36.49	7998.8	412.96

RATCLIFFE, JOHN L., MARVEL SPRINGS FARM, DUMBARTON, VA.

Topsy Butternut 79626	A	199	Oct	1134.0	6.17	69.97	8825.9	501.61

REA, HENRY R., MRS., FARMHILL DAIRY, SEWICKLEY, PA.

Antoinette's Queen of Farmhill 160014	G	363	Oct	433.4	6.25	27.09	7969.5	426.20
Betty of Farmhill 2d 160013	F	365	Oct	792.1	5.63	44.60	10984.2	575.4
Imp. Betty of Hougue du Pommier 115012	A	344	Oct	966.8	4.77	46.12	15184.1	715.89

RICE, WILLIAM T., RICELAND FARM, MERIDEN, CONN.

Ariel's Josephine 167836	G	169	Oct	856.7	4.86	41.64	5277.9	232.75
Ariel's May Rose Alexandrina 160454	D	311	Oct	946.4	4.49	42.49	11602.4	501.05
Rosy's May Rose Sunshine 106418	A	231	Oct	996.9	4.84	48.25	9497.8	391.46

RIDDLE, JOHN WALLACE, MRS., HILL STEAD FARM, FARMINGTON, CONN.

Amnesty of Old Farms, Avon 181048	G	158	Oct	826.1	6.00	49.57	4887.5	250.63
Bertha of Hill Stead 91045	A	248	Oct	844.2	5.50	46.43	10230.3	516.31
Charity of Hill Stead 132331	D	365	Sept	720.3	6.52	46.96	12463.2	736.3
Elsie Hope of Hill Stead 2d 132330	D	365	Oct	73.0	5.78	4.22	9043.3	442.8
Faith of Hill Stead 114357	A	162	Oct	912.2	5.70	52.00	6912.4	331.39
Faith of Hill Stead 2d 142284	E	210	Oct	742.8	6.26	46.50	6466.7	346.10
Faith of Hill Stead 3d 181046	G	311	Oct	773.8	5.57	43.10	9104.6	482.43
Temperance of Hill Stead 132335	D	358	Oct	693.7	5.67	39.33	10882.9	553.20

RIVER FALLS STATE NORMAL SCHOOL, RIVER FALLS, WIS.

†Yeksaterna's Jewel 2d 132242	C	248	Oct	421.2	5.55	23.38	4688.1	233.97
Yeksaterna's Lily 109779	A	287	Oct	497.3	4.63	23.02	7488.6	323.61

ROBERTS, T. W. & I. W., PENCOYD FARM, BALA, PA.

Pencoyd Dream Girl 165091	G	320	Oct	781.2	5.43	42.42	10338.4	544.56
Pencoyd Liberty 155458	F	195	Oct	807.5	5.20	41.99	5736.5	273.46

ROESLER, WALTER, PINE LANE FARM, GREAT BARRINGTON, MASS.

Antonis' Lucina of the Elms 140616	E	301	Oct	444.0	5.15	22.87	8574.8	378.82

Bosworthfield Ethel 127419	A	4 Sept	155.1	4.60	7.13			
		35 Oct	1546.3	4.60	71.13	1701.4	78.26
s. Grasslands Prince Regent 37430								
d. Jethro's Honoria of Bosworthfield 77814								
Golden Maid of the Elms 131518	C	163 Sept	1058.9	4.70	49.77			
		194 Oct	949.6	5.42	51.47	7977.1	380.88
Pine Lane Frances 134710	D	179 Sept	930.6	4.74	44.11			
		210 Oct	886.6	5.52	48.94	7690.1	356.11
Pine Lane Surprise 163966	G	73 Oct	985.7	4.38	43.17	2300.3	101.80
Pine Lane Ultra Bessie 115980	A	174 Oct	988.5	5.78	57.14	7499.1	341.42
Red Echo Toddle Top 126658	A	16 Oct	638.1	4.77	30.44		
s. Royal Beau of Brock Hill 53869 A. R.								
d. Helen of Buena Vista Hill Farm 84203								

ROOT, S. N., WOODSIDE STOCK FARMS, LANDISVILLE, PA.

Woodside Ruth 163335	G	365 Oct	238.4	5.26	12.54	8988.5	431.6

ROSSER, THOMAS L., JR., CHARLOTTESVILLE, VA.

Luella's Barbara 91169	A	115 Sept	1082.0	6.70	72.49		
		146 Oct	960.5	6.14	58.97	6545.6	358.70

ROTHWELL, JAMES E., "ROSEMEAD," COTUIT, MASS.

Dream Girl of Bayside 156805	F	183 Oct	878.6	4.75	41.73	5949.5	282.58
Laudholm Lady Betty 147822	C	109 Oct	986.4	4.97	49.02	3878.8	183.04
Prudence of Bayside 163884	G	59 Sept	1045.7	4.42	46.22		
		90 Oct	1013.0	5.33	53.99	3020.1	156.26
Rosemead Lily 156088	F	150 Sept	812.3	4.54	36.88		
		181 Oct	794.3	4.75	37.73	5441.0	243.29
Rosemead Olivia 166397	G	197 Oct	829.3	4.52	37.48	6544.8	258.18
Silverwood's Christine 129757	C	245 Oct	596.8	4.49	26.80	6909.8	273.03

ROWLAND, WILLIAM R., OVERBROOK FARM, WARRENTON, VA.

†Upland's Lady Minuet 148931	F	204 Sept	556.5	5.37	29.88		
		235 Oct	398.3	6.12	24.38	5198.6	257.17

RUNDELL, LLOYD, ST. CROIX STOCK FARM, ROBERTS, WIS.

St. Croix Kate 124402	B	298 Oct	386.4	6.26	24.19	8535.4	403.10
St. Croix Muriel 85968	A	249 Oct	887.1	5.35	47.46	10739.9	466.11

RYDER, GRACE G., "ALCLUYD," BERWYN, PA.

†Honey Dew of Alcluyd 171277	G	171 Oct	566.8	5.17	29.30	3526.5	159.76
Lalla Bountiful 96899	A	184 Oct	690.3	4.93	34.03	6231.2	262.39

SAGAL, LOUIS M., ROLLWOOD FARM, GUILFORD, CONN.

Adventuress of Rollwood 158790	G	224 Oct	495.9	5.99	29.70	4731.2	224.87
April Shower of Rollwood 162819	G	153 Oct	834.0	4.78	39.87	4534.6	177.73
Imp. Clairvoyante of Neuve Maison II. 93852	A	148 Sept	1043.0	3.80	39.63		
		179 Oct	979.8	4.32	42.33	7390.7	283.45
Lady Worthmore of Rollwood 161842	G	273 Oct	655.2	5.60	36.69	7345.7	326.21
Lowescroft's Fisherette 143559	D	195 Sept	851.9	4.60	39.19		
		226 Oct	681.4	4.65	31.69	7895.1	355.75
Patria of Willowmead 77394	A	148 Sept	874.1	4.36	38.11		
		179 Oct	840.2	4.64	38.99	6087.0	264.69
Phoebe of Biscoe 180774	G	224 Oct	606.7	5.99	36.34	5475.7	287.97
Phyllis of Biscoe 180775	G	224 Oct	504.4	5.40	27.24	4608.1	230.66
Rosalie of Rollwood 161675	G	259 Oct	519.7	5.64	29.31	5381.6	256.94
Rose of Rollwood 126663	A	153 Oct	638.9	5.14	32.84	4179.6	200.01
Victorious of Rollwood 126666	C	237 Oct	701.6	6.09	42.73	8150.6	440.93
Willowmead's Joan 145761	E	13 Aug	438.4	4.63	20.30		
		43 Sept	954.9	4.63	44.21		
		74 Oct	825.1	5.01	41.34	2218.4	105.85
s. May Rose's Royal of Willowmead 61310							
d. Imp. Passee Fancy V. 93853							

SALSBURY, B. F., WILLOWMERE FARMS, FAIRFAX, VA.

Miss May of Willowmere 90896	A	19 Sept	796.2	4.30	34.24		
		50 Oct	1313.5	4.30	56.48	2109.7	90.72
s. Pinecrest Holliston France's Son 26452 A. R.							
d. Miss Virginia 26826 A. R. 5457							
Willowmere Penelope 158062	G	313 Sept	729.9	5.22	38.10		
		344 Oct	744.4	5.74	42.73	10246.5	498.85
Willowmere Vanity 155243	E	101 Sept	1188.2	4.22	50.14		
		132 Oct	1136.5	4.55	51.71	5486.2	223.21
Willowmere Vixen 126836	A	100 Oct	1045.5	4.30	44.96	3830.1	167.22

SAVERY, V. B., SAVERY FARM, WILLIAMSTOWN, VT.

Billy Sunday's Marjorlane 85919	A	325 Sept	573.9	4.71	27.03		
		356 Oct	115.9	4.71	5.46	13117.9	564.32
Dorothy's Maydean 129459	A	188 Sept	907.6	4.17	37.85	7200.0	304.27

SCOVILLE, ROBERT & HERBERT, GRASSLAND FARMS, TACONIC, CONN.

†Grassland Anitine 161512	G	169 Oct	860.7	4.19	36.06	5868.2	225.84
†Grassland Dorita 163668	G	197 Oct	549.1	5.01	27.51	5374.4	233.34
†Grassland Flonoria 116481	A	207 Oct	641.4	4.84	31.04	6534.2	255.91
†Grassland Florise 123229	A	19 Sept	714.4	4.06	29.00		
		50 Oct	1281.0	4.06	52.01	1995.4	81.01
s. Imp. Honoria's Sequel II. 40668 A. R.							
d. Jethro's Florette 99969 A. R. 8749							
†Grassland Honoria Alta 150047	E	207 Oct	928.2	4.49	41.68	8174.9	328.19
†Grassland Letty 169690	G	184 Oct	856.2	4.55	38.96	6647.0	283.54
†Grassland Lilitine 161511	G	187 Oct	680.5	4.40	29.94	5790.9	222.97
†Grassland Polly 121397	A	197 Oct	1029.7	4.61	47.47	8731.3	352.86
†Grassland Rose Petal 155857	G	284 Oct	295.8	6.65	19.67	4815.3	251.83
†Grassland Sonoria 142827	E	192 Oct	420.1	4.95	20.79	5162.3	219.60
†Grassland Zethitine 163669	G	165 Oct	615.5	5.10	33.23	4957.8	223.13
†Grassland Zethro 81566	A	205 Oct	430.0	4.80	20.64	6430.4	249.84
†Grenadier's Aida 152460	C	204 Oct	533.0	5.69	30.33	5992.6	285.91
†Grenadier's Clare de Vere 152462	C	127 Oct	828.5	5.44	45.07	4237.4	212.89
†Grenadier's Felicity 152465	D	130 Oct	804.6	5.16	41.52	4582.5	198.26

SEAMAN, A. M., HORNELL, N. Y.

Queen's Pearl Justinee 181035	A	211 Oct	591.3	6.02	35.60	6201.1	294.64

SHERIDAN, B. F., "LUXERIN," FOND DU LAC, WIS.

Bonnie of Liberty Prairie 110982	A	317 Sept	826.2	5.19	42.88		
		348 Oct	749.6	4.79	35.91	11970.1	563.18
Luxerin Dewdrop 165386	G	174 Sept	617.4	5.53	34.14		
		205 Oct	600.8	6.36	38.21		
		235 Nov	228.4	6.36	14.53	5212.1	279.50

SHERMAN, N. A., WINNETUXET FARM, PLYMPTON, MASS.

St. Austell Debutante 87614	A	263 Aug	1189.6	5.42	64.48		
			9.0	4.70	.42		
		293 Sept	1113.2	4.70	52.32		
		324 Oct	1256.4	4.65	58.42	17985.5	766.14
Upland's Ethna 104824	A	220 Sept	1000.3	5.83	58.32		
		251 Oct	945.2	5.93	56.05	9912.2	533.62
Winnetuxet Debutante 165454	G	216 Sept	1167.0	4.42	51.58	9461.2	385.10
Winnetuxet Fishermaid 139300	D	192 Sept	720.6	5.14	37.04		
		223 Oct	658.2	5.19	34.16	6477.6	319.81
Winnetuxet Rose 205084	G	192 Sept	827.7	4.80	39.73		
		223 Oct	807.0	5.34	43.09	7293.8	327.37

SHOEMAKER, S. M., "BURNSIDE," ECCLESTON, MD.

King's Lavender 83300	A	281 Oct	964.6	5.48	52.86	10946.3	546.35
Ma Chere Dahlia 138856	E	210 Oct	712.0	5.46	38.88	5441.8	284.36
Merry Lillian 118270	B	292 Oct	923.8	6.24	57.65	11672.7	666.46
Procris Claremont 100180	A	190 Oct	845.2	6.30	53.25	6578.5	345.05
Procris Galaxy 155297	F	248 Oct	606.7	5.86	35.55	5836.5	313.58

Procris Lavender 118272	B	270	Oct	739.2	6.65	49.16	8233.4	484.10
Procris Ultra Delight 136489	D	209	Oct	1145.5	5.59	64.03	8605.1	431.19
Procris Ultra Snowdrop 133087	D	365	Oct	122.6	5.87	7.20	8772.5	471.3
Senatora Claremont 166044	G	165	Oct	1095.1	4.75	52.02	6097.5	280.64
Senatora Daisy 167516	G	172	Oct	914.8	6.06	55.44	5281.2	304.19
Senatora Larkspur 164867	G	242	Oct	782.7	5.13	40.15	6750.0	327.61
Snowdrop's Procris 174544	G	83	Oct	975.9	5.28	51.53	2550.8	114.53

SKAAR, M. S. & C. A., COR-ALFA FARM, HAYWARD, MINN.

Ada of Cor-Alfa Farm 107558	A	332	Aug	499.5	4.94	24.68	8448.5	470.70
†Bonny of Cor-Alfa Farm 75434	A	287	Aug	733.6	5.69	41.74	8994.9	473.86
†Marion of Cor-Alfa Farm 166659	G	165	Aug	837.5	4.44	37.19	5420.0	245.68
†Rea of Cor-Alfa Farm 107754	A	167	Aug	870.7	4.34	37.79	7074.5	272.02
Valentine of Cor-Alfa Farm 92732	A	297	Aug	417.8	5.41	22.60	9663.8	497.02

SMITH, CLARENCE H., ROBIN RUN FARM, WYCOMBE, PA.

Chesterbrook Itis 99858	A	222	Sept	904.9	5.00	45.25	10034.5	461.22
†Cozine's Jewell 103815	A	225	Sept	586.6	3.90	22.88	6373.3	303.67
†Jodiefan 98561	A	26	Sept	824.5	5.24	43.20		
s. Briggs's Bell Boy 43265								
d. Daisy's Fannie 58958								
†Robin Run's Daisy 171314	G	9	Sept	227.3	4.35	9.89		
s. Fillpail's Successor of Fritzlyn 76683								
d. Robin Run's Aurora 161556 A. R. 18671								

SMITH, S. WILFRED, NEW HOPE, PA.

†Pleasant Valley's Jill 178612	D	109	Sept	666.3	4.70	31.32	3122.7	137.16

SPIRES, O. K., VERNDALE FARM, BURLINGTON, N. DAK.

Verndale's Betty 142663	D	112	Oct	1194.1	4.89	58.39	5339.9	253.72

STANGEL, F. H., SHAMROCK FARM, SHERWOOD, OREGON.

Shamrock Alma 119233	B	210	Oct	1203.5	4.10	49.34	10208.1	376.82
Shamrock Daisy 119449	A	113	Oct	1071.1	5.07	54.30	4250.0	215.13
Shamrock Yeksa's Goldie 146488	D	57	Oct	1053.0	5.06	53.28	1949.7	95.51

STANGEL, G. A., WILSONVILLE, OREGON.

Lady Edna of Lavaland 112406	A	92	Oct	1071.5	4.57	48.97	3181.2	160.28

STEVENS, F. K., MRS., STONEHOUSE FARM, GLADSTONE, N. J.

†Stonehouse Faithful 170890	G	48	Sept	808.9	4.70	38.02		
		79	Oct	832.6	4.96	41.30	2126.0	100.40
†Stonehouse Sunshine 170891	G	48	Sept	1176.1	4.65	54.69		
		79	Oct	1251.1	5.00	62.56	3016.2	143.40

STOBIE, ROBERT H., HOOKSETT, N. H.

Brownie S. 123429	A	23	Sept	747.8	4.74	35.45		
		54	Oct	1218.2	5.02	61.15	1966.0	96.60
s. Bopeep's Buff 49228								
d. Gretia M.'s Pride 72412								
Colbydale Winsome 88265	A	192	Aug	1013.2	4.57	46.30		
		222	Sept	848.6	4.55	38.61		
		253	Oct	641.6	3.97	25.47	10463.1	446.08
Cora of Elm Farm 110553	A	54	Aug	1161.1	4.33	50.28		
		84	Sept	1049.0	4.52	47.41		
		115	Oct	1034.3	4.64	47.99	4142.9	182.97
Loraine S. 122554	B	106	Aug	1142.8	5.13	58.63		
		136	Sept	917.0	5.85	53.64		
		167	Oct	707.3	5.63	39.82	6381.3	321.71
Mixter None Such 166728	G	3	Aug	61.9	4.54	2.81		
		33	Sept	801.2	4.54	36.37		
		64	Oct	808.4	4.72	38.16	1671.5	77.34
s. Mixter Plowman 65242								
d. Mixter Fairmaid 87594 A. R. 9828								
September's Marie 129288	D	267	Aug	766.8	5.29	40.56		
		297	Sept	677.5	5.94	40.24		
		328	Oct	624.6	5.67	35.41	9793.1	508.75
Sequel's Betty of Maplecroft 98846	A	7	Sept	203.0	4.60	9.34		
		38	Oct	1348.5	4.08	55.02	1551.5	64.36
s. Imp. Bountiful's Sequel 30498 A. R.								
d. Imp. Maplecroft Lily of the Valley 53360								

STONE, GALEN L., GREAT HILL FARM, MARION, MASS.

Great Hill's Cherry Blossom 93385	A	197	Oct	1029.3	4.93	50.74	7696.7	364.25
Great Hill's Lustre 125158	C	319	Oct	682.5	5.50	37.54	9204.5	502.96
Great Hill's Luxury 147140	E	139	Oct	840.0	4.41	37.04	4359.3	194.24
Great Hill's Peggy 138325	E	209	Oct	682.0	5.67	38.67	5759.2	319.81
Great Hill's Playmate 135185	E	363	Oct	491.2	4.80	23.58	9167.4	426.88
Great Hill's Primrose 109432	A	132	Oct	1136.8	5.12	58.20	5437.6	282.02

TARBELL, GAGE E., TARBELL FARMS, SMITHVILLE FLATS, N. Y.

Charity of Tarbell Farms 149751	F	365	Oct	324.5	6.60	21.42	8396.8	448.0
Clotilda of Tarbell Farms 130877	C	202	Sept	692.7	5.22	36.16		
		233	Oct	708.8	4.64	32.89	6999.6	336.92
Corinne of Tarbell Farms 137839	D	284	Oct	561.5	5.51	30.94	8608.1	399.69
†High Born Lady of Caldwell Place 154595	F	300	Oct	588.2	5.34	31.41	7124.7	380.09
Mignonette of Tarbell Farms 2d 159603	F	246	Oct	581.8	5.28	30.72	5782.4	300.57
Village Evette 3d 135476	C	206	Oct	617.5	5.20	32.11	6456.8	315.61
†Village Uter of Tarbell Farms 2d 156227	F	285	Oct	520.6	6.19	32.23	6637.8	386.31
Westview Constance 123662	B	348	Oct	337.5	5.67	19.14	8636.7	450.31

TARR BROS., THE TARR FARM, NEW AUBURN, WIS.

Dora's Boy's H. T. R. 106602	A	170	Oct	1012.0	5.77	58.39	6994.1	382.01

TAYLOR, G. B , WHITE SWAN FARM, SWANVILLE, PA.

Cosquay Golden Maid 113112	A	190	Oct	1228.7	5.29	65.00	9082.3	428.50
May King's Laddie's Janette 94478	A	215	Oct	1036.0	4.72	48.90	10246.5	433.02

TENNEY, D. D., SHOREWOOD FARM, CRYSTAL BAY, MINN.

Cherub's Hazel of Shorewood 147617	E	214	Oct	708.7	6.83	48.40	7537.4	420.55
Cherub's Moss Rose of Shorewood 127867	B	253	Oct	1269.3	5.36	68.03	11987.6	599.95
Gerar Violet Cora 157602	G	313	Oct	1045.0	5.07	52.98	13509.5	585.42
Resolute's Elizabeth of Shorewood 175724	G	80	Oct	872.7	5.36	46.78	2269.2	107.81

TENNEY, DANIEL G., ROCKINGHAM FARM, SALEM, N. H.

Brilliant Lassie 86452	A	161	Oct	1150.1	5.96	68.55	6320.5	319.95
Imp. France of the Jaonnets 162144	F	61	Oct	1053.7	4.31	45.41	2059.7	97.72
†Imp. Lady Mistletoe V. of the Glen 163585	A	215	Oct	1205.3	4.65	56.05	9372.6	429.73
Mixter May Della 124202	A	153	Oct	1274.2	5.60	71.36	7070.8	358.85
Imp. Princess of the Val du Sud 188421	E	184	Oct	844.2	4.51	38.07	5818.0	250.77
Rockingham Bessie 203100	F	184	Oct	974.3	5.32	51.83	6753.2	331.26
Rockingham Faith 169803	G	138	Oct	790.4	4.96	39.20	3867.4	173.05
Rockingham Marguerite 196236	G	283	Oct	924.6	5.67	52.42	9444.3	453.02
Rockingham Patience 192378	G	304	Oct	900.2	5.88	52.93	10488.0	515.50
Rockingham Pauline 169732	F	245	Oct	761.1	4.67	35.54	7362.8	316.78
Rockingham Polly 169731	G	304	Oct	843.3	5.41	45.62	9226.4	454.01

THOMPSON, A. A., OAK HILL ESTATE, UNIONTOWN, PA.

Imp. Friendship Charmante 183727	F	173	Oct	891.1	4.29	38.23	5464.8	209.38
†Imp. Friendship Duchess 183731	G	231	Oct	688.3	5.45	37.51	5988.1	296.31

Imp. Friendship Evelyn 183725	F	231	Oct	793.5	4.04	32.06	6429.2	256.73
Friendship Fernette 2d 138907	C	121	Oct	838.7	4.43	37.15	3771.1	138.82
Friendship Mary 155762	F	228	Oct	670.2	5.79	38.80	5795.5	273.64
Imp. Friendship Vera 183730	G	229	Oct	782.8	5.17	40.47	6561.3	288.74
May Rose Golden King's Irene 98759	A	312	Oct	551.9	5.59	30.85	10054.0	524.08
†Mixter Glen Pride of Capitol View 103543	A	222	Oct	740.8	6.02	44.60	7039.3	319.40

THOMSON, FRANK GRAHAM, BROOKMEAD FARM, DEVON, PA.

Brookmead's Christmas Rose 159652	G	320	Oct	781.3	6.22	48.60	10051.8	550.43
Brookmead's Lotus Flower 183211	G	265	Oct	605.6	5.72	34.64	7390.3	359.71
Brookmead's Sunlight 159653	G	335	Oct	566.6	6.40	36.26	7637.5	456.99
Brookmead's Sweet Alyssum 183213	G	134	Oct	680.4	5.68	38.65	3285.8	167.36

THRASHER, THOMAS L., JEFFERSON, MD.

Windflower 3d's Marshalletta 128638	A	137	Sept	1139.3	3.76	42.84		
		168	Oct	1167.7	3.73	43.56	7271.5	259.29

THWAITES, JOHN, CREVELOE FARM, THWAITES, MASS.

Bayberry Bess 68915	A	214	Oct	596.7	5.40	32.22	7170.8	344.92
Bayberry Bettina 107767	A	126	Oct	460.3	5.58	25.68	3452.4	167.78
Creveloe Maude 149546	F	365	Oct	411.1	6.07	24.95	8389.6	467.1
Sheldegren Deborah 121093	B	365	Oct	163.4	6.85	11.19	9019.0	572.2

TIMMINS, GEORGE H., GREENWAY FARM, WARE, MASS.

Anne Freeman of Meadow Crest 99853	A	284	Oct	641.1	5.40	34.62	9103.8	424.50
Charity of Ware 189526	G	356	Oct	784.1	4.65	36.46	9833.5	425.59
Polly of Ware 158161	G	238	Oct	732.0	5.16	37.77	6745.6	324.13
Starlight of Ware 159669	F	30	Sept	962.4	4.15	39.94		
		61	Oct	1007.2	4.65	46.83	1969.6	86.77
s. Mixter Surgeon 58429								
d. Naomi of Turner Hill 60564								
Sunbeam of Bayside 96565	A	30	Sept	1064.8	4.90	52.18		
		61	Oct	1071.7	5.06	54.23	2136.5	106.41
s. Autocrat's Choice of Harriton 39186								
d. Glenwood's May Rose of Bayside 53491 A. R. 5541								

TSCHUMY, E. E., "WOODVALE," NEW MILFORD, OHIO.

Countessa Rival of Woodvale 80326	A	351	Oct	689.2	5.28	36.39	13253.5	568.53
Woodvale Busy Bee 132314	C	265	Oct	529.9	5.50	29.14	7232.0	351.15
†Woodvale Luella 132315	C	244	Oct	398.6	6.18	24.63	6515.0	302.27
Woodvale Queen Louise 111679	A	347	Oct	402.2	6.40	25.74	9670.7	458.15
Woodvale Rivalena Anton 130456	C	272	Oct	471.7	6.00	28.30	6715.1	320.85
Woodvale Rivalene 80324	A	318	Oct	572.0	5.69	32.55	10599.0	487.09

TUCKER, GERTRUDE L. C., ELGERCON FARM, WILLOUGHBY, OHIO.

Dawn's Mignon of Elgercon 139905	D	146	Oct	790.8	5.09	40.25	4063.5	197.80
Gardenia of Elgercon 156286	G	365	Oct	351.4	5.80	20.38	10089.4	517.2
Gerlee's Gertrude of Elgercon 157934	G	350	Sept	624.5	5.67	35.41		
		365	Oct	312.8	5.97	18.67	9217.6	501.2
La Belle Orgueil 2d 88162	A	273	Oct	1146.2	3.97	45.50	11780.4	460.21
La Belle's Thais of Elgercon 156936	F	153	Oct	949.8	4.96	47.11	5122.5	245.18
Princess Primrose of Elgercon 76314	A	294	Oct	812.0	6.13	49.78	10577.4	586.95

TURNER & DUVALL, CALDER FARM, PARKTON, MD.

Abbeyleix Judy 119127	B	363	Oct	1283.6	4.28	54.94	10458.8	477.72
Laddie's Judy of Calder Farm 160977	G	57	Sept	1025.5	4.35	44.61		
		88	Oct	1028.3	5.20	53.47	2951.3	139.01
†Osee of Willow Creek 127759	C	293	Oct	556.4	5.16	28.71	8745.0	402.74

TUTTLE, HOWARD B., BISCOE FARM, MIDDLEBURY, CONN.

Aliquante 127363	A	22	Sept	1023.2	4.55	46.56		
		53	Oct	1517.1	5.22	79.19	2540.3	125.75
s. Langwater Hornet 39438 A. R.								
d. Alcantara 92106								
Eialita 174723	D	346	Oct	313.4	6.29	19.71	8593.8	464.56
Eudoxia 57236	A	229	Oct	1139.6	6.17	70.31	10843.7	542.41
*Euina 174731	D	12	Sept	565.5	4.45	25.16		
		43	Oct	1629.9	4.45	72.53	2195.4	97.69
s. Langwater Hornet 39438 A. R.								
d. Estefe 104485 A. R. 17260								
Kiara 127365	A	212	Oct	1142.2	6.42	73.33	10252.5	537.24
Labelle Lenfestey 127356	A	166	Oct	1263.8	5.62	71.03	7884.5	377.78
Lancia Lenfestey 124356	A	222	Oct	935.6	5.68	53.14	9659.5	534.78
Laneta Lenfestey 87907	A	146	Oct	1646.2	5.11	84.12	8125.7	372.53
Luciena Lenfestey 127368	A	205	Oct	1005.8	5.58	56.12	8869.6	453.69
Nichetta 127366	A	282	Sept	944.0	5.67	53.52		
		313	Oct	939.9	6.14	57.71	12309.4	683.54
Sinaia 174729	E	299	Oct	901.0	5.20	46.85	10757.4	516.41

VALLEY FARM, INC., TOMAH, WIS.

Guernsey Girl of Woodland 149328	D	22	Sept	923.0	4.34	40.06		
		53	Oct	1669.5	3.88	64.78	2592.5	104.84
s. King of Birchwood 27366 A. R.								
d. Amy of Woodcrest 23815								
Star Beauty of Woodland 104971	A	61	Oct	1535.2	4.03	61.87	2932.6	120.14

VALLEY GEM FARMS, ARLINGTON, WASH.

Gana Anna of Valley Gem 147057	E	123	Oct	935.8	4.60	43.05	4514.3	205.26
La Tillie of Valley Gem 132252	C	337	Oct	151.6	4.96	7.52	7565.2	377.0
Nan of Valley Gem 115604	A	221	Oct	545.7	5.10	27.83	7004.6	352.40
†Rose of Valley Gem 121145	B	305	Oct	423.4	4.80	20.32	10662.2	518.3

VAUGHAN, L. E., FERN HILL FARMS, ORONOGO, MO.

Ada Glenwood's Emma 90729	A	293	Sept	913.1	5.30	48.39		
		324	Oct	851.7	5.64	48.04	12786.5	590.91
Beauty's Harvester Girl 113485	A	238	Sept	553.9	5.72	31.68		
		269	Oct	561.0	6.22	34.89	7363.0	413.69
Dorothy's Pearl of Fern Hill 157527	D	190	Sept	674.8	5.98	40.35		
		221	Oct	653.4	6.14	40.12	6343.0	357.66
Dorothy's Ruby of Fern Hill 182779	G	365	Sept	438.0	6.77	29.65	9525.0	538.8
Josephine of Cove Hollow 90728	A	229	Sept	1290.0	4.69	60.50		
		260	Oct	1339.9	5.39	72.22	13871.8	657.03
Josephine's Trixie of Fern Hill 157526	C	358	Sept	535.4	6.09	32.61		
		365	Oct	100.2	6.09	6.10	10630.8	521.1
Royal Belle of Fern Hill 158179	G	191	Sept	728.1	5.29	38.52		
		222	Oct	737.7	5.99	44.19	6288.2	327.27
Royalist's Jewel of Fern Hill 157528	E	248	Sept	703.3	5.68	39.95		
		279	Oct	661.3	5.85	38.69	8335.2	438.66
Royalist's Josephine of Fern Hill 157529	E	292	Sept	818.9	5.80	47.50		
		323	Oct	764.1	6.11	46.69	11849.4	618.35

Royalist's Rosebud of Fern Hill 157530	F	282	Sept	758.8	5.54	42.04		
		313	Oct	706.5	6.09	43.03	10038.5	509.06

VIRGINIA POLYTECHNIC INSTITUTE, BLACKSBURG, VA.

Abbeyleix Mary Baby 119131	A	56	Sept	1187.2	4.36	51.76		
		87	Oct	1128.2	5.09	57.43	3558.9	157.44

VOORHEES, MARTHA & WICKENS, GEORGE, MIDDLEMARCH FARM, MEMPHIS, N. Y.

†Middlemarch Secret Desire 192603	E	31	Oct	1071.6	4.75	50.90		
s Daisy Pearl's Marose of Appletree Point 64439								
d Caribou Pearl 131870								
†Middlemarch Sukey Sequel 187776	D	21	Oct	648.0	4.65	30.13		
s Daisy Pearl's Marose of Appletree Point 64439								
d Little Bigelow of Middlemarch 130019								

WALKER, J. S., EST., WALKER GUERNSEY FARM, WEBB CITY, MO.

Crome's Jewell of Wanboro 138446	E	365	Oct	75.6	6.35	4.80	5322.2	307.8
†Imp Daisy of the Bigard 94270	A	305	Oct	209.8	5.86	12.29	8005.3	393.8
Dolly Bloom's Little Alice of Ingleside 67822	A	184	Oct	793.7	5.04	40.00	5441.0	246.86
Irene of Village Farm 134780	C	184	Oct	913.7	5.06	46.23	6242.4	280.24
†Lady Clare's Daisy 85606	A	305	Oct	26.1	4.74	1.24	10478.0	471.6
Queen's Trilby of Wilruss 104670	A	109	Oct	1515.2	3.17	48.03	5016.4	157.68
Yeoman's Lady Daisy 143144	D	179	Oct	1053.7	4.33	45.63	6461.4	266.69

WARD, JULIUS E., THE GILBERT GUERNSEY FARM, STOCKTON, N. J.

Coventry Foam 150782	G	336	Sept	46.1	5.87	2.71		
		365	Oct	721.0	4.50	32.45	6974.5	341.3
Coventry Goldilocks 161822	G	177	Aug	688.3	4.01	27.60		
		207	Sept	589.3	4.74	27.93	4954.9	228.98
Lettie of Stockton 162135	G	208	Sept	686.0	5.35	36.70	5329.3	267.32

WASHINGTON STATE COLLEGE, PULLMAN, WASH.

*Ben's Short Course Queen of Twenty-one 138917	C	30	June	962.5	4.93	47.45		
		61	July	895.0	5.02	44.93		
		92	Aug	792.4	5.20	41.20		
		122	Sept	636.2	5.85	37.22		
		153	Oct	590.3	6.07	35.83	3876.4	206.63
s Foshay's Laddie 60916								
d Jasmine of Rose City 96683								
†Butter-Nut of Willow-wood 176135	G	19	Sept	328.7	4.70	15.45		
		50	Oct	598.2	5.76	34.46	926.9	49.91
s Chicona Hudson 47344								
d Butter Queen of Willow Brook 38747 A R 3534								
Nina of Chicona 164049	G	88	Sept	956.1	5.09	48.67		
		119	Oct	979.6	5.70	55.84	3896.6	185.99

WELSH, CHARLES NEWBOLD, MRS., FRIENDSHIP FARM, CHESTNUT HILL, PA.

Marmion's Vanity of Friendship Farm 173278	G	61	Oct	796.4	4.48	35.68	1641.7	75.66
Ornament's Essie of Friendship Farm 173277	G	52	Oct	1006.1	4.35	43.77	1722.2	71.84

WEST, WILLIAM R., HIGH HILL FARM, NEW BEDFORD, MASS.

Dairy Maid of High Hill 146197	D	348	Oct	98.4	5.99	5.89	9553.6	457.9
Imp Fine Feathers 58908	A	238	Oct	894.7	4.46	39.90	9470.7	436.13
Florham Cornflower 98499	A	209	Oct	586.4	5.78	33.89	7443.0	377.38
Imp Honour's Jewel of High Hill 165034	G	298	Oct	767.4	4.54	34.84	10070.5	403.73
King Robert's Meadowside Lass 88042	A	269	Oct	1064.4	5.00	53.22	10002.5	486.81
Robert's Lassie of High Hill 158807	F	195	Oct	700.4	5.01	35.09	5224.1	245.22

WHITCOMB, H. H., WHITCOMB FARMS, LITTLETON, MASS.

Imp Desboro's Primrose IV. 111072	A	153	Sept	815.9	4.89	39.90		
		184	Oct	737.3	5.02	37.01	5378.5	240.52
Mixter Heiress 73205	A	287	Sept	535.2	7.17	38.37		
		318	Oct	465.2	7.38	34.33	8002.4	456.28
Rita's Perky 107838	A	289	Sept	389.1	7.38	28.72		
		320	Oct	342.6	7.85	26.89	6844.7	385.19
†Rose Leaf of Maudesleigh 95643	A	26	June	954.3	4.42	42.18		
		57	July	1141.1	4.20	47.93		
		88	Aug	948.1	4.61	43.71		
		118	Sept	824.8	5.11	42.15		
		149	Oct	658.0	5.94	39.09	4526.3	215.06
s Aladdin of Maudesleigh 44063								
d Lobelia May Rose of Maudesleigh 2d 78098 A. R. 8474								

WHITCOMB, J. H. D., WHITCOMB FARMS, LITTLETON, MASS.

Bonnie Bell of the Meadows 80310	A	22	Sept	631.2	5.12	32.32		
		53	Oct	857.2	4.88	41.83	1488.4	74.15
s Mixter Royal 39199								
d Brookdale's Bonnie Bell 60245								

WHITE, R. D., WASCO FARM, LOCKE, N. Y.

†Edgewater Katie 115345	A	123	Oct	939.7	5.05	47.45	4428.0	202.79
†Kyrta Starlight Queen 135149	C	214	Oct	911.1	6.00	54.67	7549.4	406.77
Maple Glen Royal Maid 157928	G	273	Oct	527.1	5.55	29.25	5394.8	284.78
†Wasco Lassie 164891	G	261	Oct	665.5	5.10	33.94	6935.7	345.60

WHITE, W. T., HALFRED FARMS, CHAGRIN FALLS, OHIO.

Dairy Maid's Lilly Belles 153185	F	222	Oct	883.7	5.65	49.93	6938.8	373.05
Hazel of Halfred Farms 160423	G	275	Oct	745.7	5.39	40.19	7810.6	395.92
Nancy R Peerless 163691	G	164	Oct	1060.5	4.08	43.27	6000.7	240.70
Radium's Actress of Halfred Farms 161818	G	97	Oct	955.0	5.31	50.71	3056.8	148.15
Roberta of Halfred Farms 152546	G	365	Oct	588.1	4.83	28.41	10141.1	538.3
Sweetness White 109012	A	176	Oct	869.2	5.87	51.02	6258.1	310.05
Treva's White Maid 165425	G	164	Oct	685.0	5.28	36.17	4215.3	206.03
Warrior's Beauty Girl 161817	G	168	Oct	1005.5	4.48	45.05	6072.0	248.31
†Warrior's Hope 131041	D	280	Oct	635.0	5.77	36.64	8537.9	480.49
Warrior's Lass 160427	G	281	Oct	786.6	5.47	43.03	8584.6	437.34
White's Warrior Girl 134896	D	132	Oct	633.9	5.40	34.23	2880.2	150.87

WHITTIER, KATHARINE B., STOCKDALE FARMS, LEBANON, PA.

Marberne Nasturtium 155075	F	261	Oct	431.3	5.14	22.17	5530.8	258.89

WHITTIER, WARREN F., STOCKDALE FARMS, LEBANON, PA.

Gold Mine's My Girl 126649	B	208	Oct	693.0	4.70	32.57	6657.2	273.94

WHYTE, E. J. & FOTHERINGHAM, J. R., PINCONNING, MICH.

Lady Ransom of Bon Ayre 176046	C	145	Oct	809.3	4.72	38.20	4998.8	226.46
†Lambert's Edith 166399	G	230	Oct	446.7	6.61	29.53	4541.9	297.74
Lambert's Mary of Fraser 166400	G	162	Sept	658.5	4.86	32.00		
		193	Oct	687.2	4.91	33.74	4966.6	238.75
Lambert's Philomena 166402	G	230	Oct	653.2	5.54	36.19	5981.5	304.54

WICKWIRE, CHARLES C., GLENWICK FARM, CORTLAND, N. Y.

Glenwick Monica 152250	F	318	Oct	307.7	5.71	17.57	6756.9	333.87
†Melba's Sylvia of Shagbark 122536	C	252	Oct	841.3	4.71	39.63	9023.8	393.99

WIECHEL, CHARLES G., "WIECHELLAND," FORT CLINTON, OHIO.

Springdale May Lyndora 126067	C	365	Oct	871.5	4.26	37.13	11383.9	512.1

WIGGLESWORTH, EDWARD, MEREDITH FARM, TOPSFIELD, MASS.

Emerald of Meredith Farm 181964	E	60	Oct	813.8	4.80	39.06	1669.6	77.40
Meredith Amethyst 208866	G	61	Oct	970.4	4.57	44.35	2008.0	85.96
Meredith Peridot 208864	G	55	Oct	823.6	4.78	39.37	1479.0	66.83
Ruby of Meredith Farm 188144	E	61	Oct	807.0	4.49	36.23	1682.3	71.94
Sapphire of Meredith Farm 203547	G	153	Oct	799.7	5.14	41.10	4137.1	184.80

WILDERSON, C. G., MYRNA MAREE FARM, LEETONIA, OHIO.

Goldseeker's Kate of Myrna Maree Farm 126608	B	143	Sept	484.7	5.05	24.48		
		174	Oct	420.9	4.62	19.45	3740.7	187.40
Goldseeker's May of Myrna Maree Farm 112185	A	299	Sept	448.5	6.23	27.94		
		330	Oct	489.6	5.54	27.12	6879.3	402.44
Goldseeker's Surprise of Myrna Maree Farm 126607	B	101	Sept	636.5	5.24	33.35		
		132	Oct	589.3	5.68	33.47	3007.0	167.00
King Chene's Honeybird 164426	G	215	Sept	460.4	5.67	26.10		
		246	Oct	453.8	4.69	21.28	4594.9	225.36

WILKIE, JOHN L., FORGE HILL FARM, NEW WINDSOR, N. Y.

Betty Ann of Forge Hill 149535	F	259	Oct	402.9	6.91	27.84	5109.4	310.67
Forge Hill Phyllis 170954	F	96	Oct	744.1	5.22	38.84	2487.4	115.03
Forge Hill Princess Hazel 169905	F	77	Oct	763.4	5.17	39.47	2036.0	98.12
Miss Ethel of Forge Hill 138578	D	88	Oct	1060.7	4.82	51.13	3245.3	158.14
Table Rock Rosewood 155593	F	230	Sept	498.3	5.95	29.65		
		261	Oct	474.1	6.47	30.67	4939.5	274.05

WILKINS, CHARLES A., MOUND CITY FARM, PLATTEVILLE, WIS.

Bessie of Mound City 128559	C	254	Oct	487.2	4.30	20.95	8904.2	378.16
Dimple of Mound City 165309	G	222	Oct	764.8	5.40	41.30	6171.1	306.32
Ella of Mound City 133240	C	279	Oct	672.6	5.12	34.44	9236.3	453.76
Fairy of Mound City 160150	G	232	Oct	796.6	5.27	41.98	7235.9	333.84
Luxury of Mound City 160149	G	212	Oct	958.6	4.06	38.92	7252.4	304.31
Mary of Mound City 150011	F	254	Oct	913.1	4.09	37.35	9494.0	371.59
Sweetness of Mound City 133241	C	258	Oct	820.6	4.90	40.21	9377.2	448.09

WILLIAMS, RICHARD H., BROOKRACE FARM, MENDHAM, N. J.

†Glenwood Beauty of Oaklee 122742	A	122	Sept	1262.3	4.63	58.44		
		153	Oct	1201.1	3.92	47.08	6905.3	277.87

WILLIAMS, WILLIAM H., CAMP AIYUKPA, LYON MOUNTAIN, N. Y.

Imp Butterfat's Primrose 182222	E	165	Oct	904.1	5.26	47.56	5331.2	275.98
Florham Donna May 123982	B	305	Oct	1061.1	6.16	65.36	12897.1	708.68
Imp La Fleur du Jardin's Princess 182220	B	197	Oct	879.0	5.80	50.98	7512.0	409.78
Imp Molly of Bella 175164	G	184	Oct	1030.5	5.35	55.13	7363.6	370.41
Nina's Pet 3d 180944	G	90	Oct	997.7	5.10	50.88	3042.2	151.19
Silverwood Diana 82940	A	338	Oct	1076.1	5.71	61.45	19253.4	933.74
Silverwood's Harvest Moon 156943	F	184	Oct	947.1	5.65	53.51	6764.9	361.29
Imp Snowdrop of the Lohiers 182217	A	365	Oct	149.5	4.63	6.92	13211.1	685.6
*Ultra Questa 105895	A	18	Sept	694.5	4.22	29.31		

s. Ultra Select 47137 A. R.
d. Questa Bloom of Langwater 27856 A. R. 4470

WINTER, ALBERT, MAHWIN FARM, MAHWAH, N. J.

Hulburt's Sailor Girl 159973	B	164	Oct	944.9	5.37	50.74	6113.8	287.81

WITSCHI, EDWARD, LANGWAILER FARM, MANSFIELD, OHIO.

May King's Euphemia 90578	A	319	Oct	571.6	6.49	37.10	12047.8	606.25

WITSCHI, JOHN, LANGWAILER FARM, MANSFIELD, OHIO.

Flora Marie of Versailles 128217	D	365	Oct	102.6	8.20	8.41	9344.6	524.4
Goldmead's Little Star 100850	A	365	Oct	76.8	4.21	3.23	9467.4	410.7
Goldmead's May Rose 155161	G	365	Oct	202.7	5.83	11.82	7691.2	380.7
Langwailer Euphemia 176488	F	365	Oct	52.2	5.91	3.09	8729.7	426.8
Langwailer Queen 178737	E	214	Oct	774.1	6.62	51.25	7308.4	356.45
Mary Mixter of Versailles 131281	C	212	Oct	618.1	7.13	44.07	5989.7	348.36

WITTIG & DREW, KENILWORTH FARM, McLEAN, VA.

Harvester's Buttercup of Oakton 104660	A	259	Oct	525.9	5.41	28.45	7233.2	331.12

WOODS, W. J., ECHO FARM, PAXTON, MASS.

Appletree Point's May Queen 104720	A	283	Oct	666.0	5.44	36.23	11408.3	507.98
Beacon Hill Patricia 145085	E	107	Oct	828.0	5.12	42.39	3382.0	151.30
†Olga of Laws Farm 156181	E	22	Oct	612.3	4.58	28.04		

s. Premier of Ware 76253
d. Thankful of Laws Farm 102755

Silverwood's Rosa 138269	E	349	Oct	654.9	5.62	36.81	10904.8	512.35

YODER, J. S., CEDAR LANE FARM, WOOSTER, OHIO.

Bopeep's Martha of Guernsey Hill 116824	C	365	Sept	251.6	6.18	15.55	9832.8	506.5

ZELL, ARTHUR STANLEY, THORNTON FARM, RIDERWOOD, MD.

Cosquay's Rose 83763	A	145	Oct	1284.6	4.90	62.95	6604.6	297.10
Floridale Merry Maid 113278	A	172	Oct	1047.2	6.18	64.72	6329.8	334.60
Thornton's Zaza 164076	G	358	Oct	778.1	5.21	40.54	10600.5	529.90

ZIESING, AUGUST, THORN HILL FARM, DEERFIELD, ILL.

Aristocrat's Maggie of Thorn Hill 166471	G	192	Oct	587.1	6.14	36.05	4803.8	268.98
Imp. Duchess of Orleans 94250	A	211	Oct	932.5	4.56	42.52	7899.8	325.01
Marshall's Rosette of Thorn Hill 144464	B	365	Oct	395.2	5.25	20.75	12008.6	562.1
Sass Box of Thorn Hill 160706	G	351	Oct	510.2	6.02	30.71	8192.9	409.17
Thorn Hill Miranda 164475	G	21	Sept	543.9	4.78	26.00		
		52	Oct	1044.3	4.14	43.23	1588.2	69.23

s. Warrior's Secret of Thorn Hill 78564
d. Miriam of Thorn Hill 100736 A R 16593

ZIMMERMAN, S. H., COLUMBIA, S. C.

†Cavalier's Florence 167112	F	29	Sept	892.6	4.27	38.11		
		60	Oct	916.1	4.55	41.68	1808.7	79.79

s. Grape Lawn Cavalier 64416
d. Hero's Luck of Rest Hollow 2d 132387

MERITORIOUS GRADE GUERNSEYS

MINNESOTA, UNIVERSITY OF, GRAND RAPIDS, MINN.

†Brindle 2-3-3	A	287	Oct	436.6	6.24	27.24	9659.6	472.15
†Brindle 6-4	E	8	Oct	329.0	4.15	13.65		

s Maid's May King 56873

Garden 2-8	D	195	Oct	477.8	5.92	28.19	4824.4	273.66
Sawyer 2-3	A	170	Oct	770.7	4.05	31.21	5026.8	205.81
Sawyer 6	A	200	Oct	817.5	4.75	38.83	7043.0	340.56

Start the New Year right by Testing

Do it now!

TRANSFERS

***Indicates the first animal purchased by a new breeder.**

List of Guernsey Transfers from November 1 to November 15, Inclusive

BULLS

Arizona

*Peterson's Prince Edward 83851—Charles Peterson to Lavern Ellsworth West, Mesa
Peterson's Prince Edward 83851—L. E. West to Dolman Robinson, Phoenix

California

Archie of Santa Cruz 88808—H. O. Mohler to Leo F. Wheatley, Denair
*Cornelia's Admiral of the Rancho 119512—W. A. Thompson to Mrs. Lina Kofler, Van Nuys
*Escalon Doris' Peer 126625—A. B. Humphrey to Glen E. Thornberg, Turlock
*Escalon Jane's Lad 123370—A. B. Humphrey to Robert Calcaguino, Mount Shasta
*Escalon Larrie 110949—W. E. Lemon to Omer R. Rees, Ripon
Escalon Nancy's Pride 123367—A. B. Humphrey to E. C. Clowes, Stockton
Governor of Rosemoor 87926—Samuel Baumann to G. F. Blackwood & A. C. McIntosh, Glendora
Pat's Captain of Adohr Farms 126779—Adamson Corporation to Adohr Stock Farms, Los Angeles
Rex's Day of Adohr Farms 106087—Adohr Stock Farms to Arden Dairy, Inc., El Monte
Wawa's Traveler 126935—Wawa Dairy Farms to F. B. McKay, Standish
Windmere Pride 109026—Adohr Stock Farms to Arden Dairy, Inc., El Monte
*Wong of Santa Cruz 126884—James A. Brown to Moreda & Peters, Petaluma

Colorado

*Gloria's Prince 75288—Weiland Ranch Co. to Price Baxter, Avondale

Connecticut

Beauty's Majesty of Oaks Farm 116520—C. W. Barron to John W. German, Redding
*Pine Lane Gold Gift 121044—Walter Roesler to Howard T. White, Pomfret Center
*Spring Meadow King's Gay Boy 124458—H. H. Goodwin to E. A. Holcomb, East Weatogue

Delaware

*Bessarius of Breidablik 78980—Chester H. Cullen to William Beadenkopf, Newark
Bonnie's Bruce of Lindendell 126830—George L. Wilkinson & Son to W. R. Hall, Newark
*Lalla Boots' Billy 126623—John H. Murray to Clarance H. Batten, New Castle
*Lilly's Rascal of White Hall 102447—Robert A. Derrickson to Victor C. Kohl, Middletown

Georgia

*Mileybright's Glenwood Prince 110867—J. R. Bramlett to J. W. Allgood, Marietta

Idaho

Corium Allenwood Cedric 73779—W. A. Powell to W. A. Carlson & Son, Wilder
Flora's King of Thousand Springs 126626—Minnie W. Miller to Rasmus F. Jensen, Boise
*Guernsey Boy of Mountain View 57730—Martin Good to H. E. Wilfong, New Plymouth
*Peter Pan of Hagerman 119592—D. H. Blair to W. J. Coblantz, King Hill
Royal of Thousand Springs 95150—Robert Burlingame to C. T. Brown, Kimberly
Tunney of Wuest Ranch 126822—Est. John U. Wuest to C. E. Parker, Nampa
*White Socks of Hagerman 126915—D. H. Blair to Frank Keller, Idaho Falls

Illinois

*Fairy's Hambro of Sunnyside 122278—C. A. Balcom to J. F. Leman, Carlock
*Frederick of Wayside 100475—A. B. Arneson & Son to Bert McLain, Alden
*Gladys' Jack of Calusa 126676—George W. Hubbard to Lee Huey, Plymouth
Illini La Turquie 77572—M. A. Goodmiller to J. R. Cummings, Mount Carroll
Kenfleur's Guide 126690—H. C. Horneman to Ford County Guernsey Breeders' Assn., Gibson City
*Lad's Prince of Lone Oak 119696—E. H. Becker to Fred G. Ackerman, Belvidere
*Lindenhurst Fifi's King 119951—Ernst E. Lehmann to J. E. Brooks, Antioch
Rex of Yellow Bluff 120318—Howard E. Gallagher to Riley Davis, Marshall
Rockingham Pompous 126679—Daniel G. Tenney to Charles S. Bogardus, Clinton
*Rose's Laddie Boy of Yellow Bluff 118847—Howard E. Gallagher to Peter Kocher, Claremont
*Sedgley Langdon 119774—Chicago Guernsey Farm, Inc. to Henry Moss, Hillsboro
*Starlight's Benjamin 125113—Clyde Carter to Harry Middaugh, Sandwich
*Tela's Prince of Wales 99143—Evan G. Davies to F. F. Packingham, Galesburg

Indiana

*Cornfalfa's Monarch 126827—W. H. Werkingto John W. Chamberlain, Urbana
*Faith of Bau Beese's Nick 126927—Edwin E. Spade to Grover Bowerman, Angola
*Gloria's Cherub 117009—J. M. Evans to Biesecker Bros. & Kramer, Clarks Hill
Golden King's Max of Pleasant View 126982—Charles Wollenhaupt to Joel Reinhard, Craigville
*Governor Glencoe of the Haw Patch 125975—John W. Oliver to Charles Simmons, Ligonier & Freeman Yoder, Topeka
Killarney Monarch 104266—Arthur Ruff to H. M. Filsom, Plymouth
Masher's Nero 126985—Arthur D. Reed to Charles Ulrich, North Manchester
Nellie Rose's Captain 126965—Glenn Jester to Ida V. Gibbs, Flora
Phillips Promoter 126650—T. Redfield Phillips to L. E. Fenstermaker, Marion
*Roger of Owen's Place 126667—Mrs. Anna Dietrich to Russel Suseland & Harold Steiner, Plymouth
*Sedate King of Leone 127014—Harry T. Ralston to F. J. Buente, Armstrong

Iowa

*Ames Cherry King Nu 123849—Iowa State College to Frank Keil, Ankeny
*Anna's Prize of Crow Branch 113559—Arch M. Dietzman to P. J. Cords, Monona
*Beth's Foremost Ladd 124127—John F. Loehr to Frank E. Watkins, Grundy Center
Cavalier's Blazer of Wyanet 117599—George M. Bechtel to H. G. Barrett & C. B Thomas, De Witt
Cavalier's Yankee of Wyanet 122420—Bechtel & McIlraith to A. B. Hollingsworth, Mount Pleasant
Dairy Prince of Eastview 127037—Ole Larson to Frank H. Kinsman, Nevada
Dolly's Glenwood Girl's Marcus 106775—Grant M. Enlow to L. J. Gibbs, Waucoma
Gladway Jackie 116830—Henry Allenstein to Oscar Renner, Waterloo
Glenwood Max 124820—A. L. Champlin to George Cameron, Ames
*Gretchen's Master 126995—M. J. Joyce to Charles Weber, Brandon
*Hope's Lehigh of Rose's May King 110082—H. R. Andrew & E. Nelson, to Mrs. W. S. Mathews, Oakland
*Kentucky's Plow Boy 126994—M. J. Joyce to Thomas Burns, Waterloo
*King Dongles 126709—Bernard McKeever to Frank Osterhaus, Farley
Lady's Cherub of Smithdale 126743—H. F. Smith to George F. Mahr, Indianola
Linwood's Colonel 120227—Homer F. Rundell to B. T. Oldham, Eldora
Moose Valley Shoshone 51630—Albert Duistermars to C. J. Eyres, Le Mars
*Nora's Glen of Wyanet 94951—B. L. Willits to Jim Heatherington, Gravity
*Pearl's Prince of Pine Hill 126814—C. H. & W. A. Boynton to Joe Komark, Strawberry Point
*Prometheus of Woodside 101852—C. E. & F. H. Siemer to L. A. & Ray Conway, Perry
Rosalind's Doctor Dick 122522—J. A. McComb to W. F. Voelker, Farmersburg
Royal Warrior of Graunkar 125621—H. J. Brown to Glen A. Taylor, Grinnell
Spring's Side Buster 94435—Worth English to Coffey, Prosser & Smith, Marion
*Sunny Mead's Gay Lad 118552—Henry Bandli to O. A. Olson, Astor
*Winifred's Bonnie Boy 77529—W. J. Richardson to Paul Fassett, Waverly

Kansas

*Celia's King 126744—Kansas State Agricultural College to Frank Walker, White City
King Tut of Riverside 126828—T. M. Cooper to Ted Inloes, Quinter
*May King of Golden Rod 126611—Carl Schoenhofer to Fred W. Mullin, Walnut
*Rosemond's Perfection 77518—F. W. Freese to Fred Will, Vinland
Telza's Demonstrator Archer Rilma 125142—W. A. Bentley to Hugo Simonton, Alta Vista
Telza's Demonstrator Archer Rilma 125142—Hugo Simonton to Mary Toft, Alta Vista

Louisiana

Governor's Nonpareil of Uneedus 126066—W. L. Houlton to John M. Parker, Saint Francisville

Maine

*Admiral Dewey of Mackworth 72128—Guy W. Miner to John Huntley, Baring
Bessie's Dryden 126101—John Earl Oakes to Norris B. Luce, Anson
*Don of Steeplawn Farm 120997—L. C. Putnam to A. D. Lothrup, Wayne
Harnden's Sir Galahad 123874—E. C. Harnden to E. A. Phinney, Wilton
Laudholm Royal Governor 126842—George C. Lord 2d to John E. Roberts, Alfred
Lynbrook Royal 84878—Wilbur L. Hunter to Charles M. Morse, Brunswick
Morey Attorney 126759—Charles E. Morey to Abbott L. Herrick, La Grange
Morey Attraction 126756—Charles E. Morey to Wilbur E. Mann, Lisbon
Pencoyd Puritan 127100—T. W. & I. W. Roberts to S. G. Wetmore, Dryden
Quidnessett May Boy 121021—C. Prescott Knight to H. F. Stratton, Corinna
Sitting Bull's Anton 65426—Charles H. Berry to John Earl Oakes, North Chesterville
*Teaser of the Highlawn 87263—Henry W. Lovejoy to Ward Vague, Bangor

Maryland

Brownie of Catalpa Lane 126691—Edgar L. Hargett to George S. Jennings, Brownsville
*David of Segar Farm 126993—Lloyd T. Boyce to H. B. Seward, Centerville
*Dennis Boy of Springfield Farm 124039—E. M. Reed to Emmord Hanson, Edgewood
*Glenwood of Rossbourg 86684—Harry L. Brohawn to Louis Gale, Rhodesdale
Goldenrod's King Royal 127038—W. D. Akehurst to C. H. Honacker, Upperco
*Horn's Point's Procris King 115268—Lee M. Robinson to William E. Valliant, Church Hill
*Kittie Marie's James of Locust Meadow 126773—Mrs. Alice M. Metzger to Leslie Brandenburg, Myersville
*Linwood of Segar Farm 126883—Lloyd Boyce to Norman Cahall, Centerville
Madora's Cavalier 126992—John F. Jones to C. A. Jones, Sharon
Ophir Sunbrier 125139—L. Clark Hoge to Frank A. Doll, Frederick
*Overbrook Sampson 112692—H. B. Getty to Luther Stultz, New Windsor
*Pearl Island Boy 126675—Edward P. Cockey to H. A. Palmer Stevensville
*Ville-au-Roi's Pride of Lombardy 126740—Saunders & Myers to Daniel C. Lenton, Riverside

Massachusetts

Bay State Duke Royal Darling 126996—Massachusetts Agricultural College to Louis Dean, Waltham
Brookmead's Banner 36207—Live Stock Improvement Co. to Howard D. Brewer, Shrewsbury
*Effentee Pride of Podunk 126997—F. N. Turgeon to Horace J. Terry, East Brookfield
*Lairdholm Crusader 124885—E. E. Laird to Cummings Bros., Woburn
Langwater Bigard 123279—John S. Ames to Charles M. Davenport, Greenfield
Mary's Good Boy 93132—Arthur W. Wellington to Louis W. Dean, Waltham
*Mione Foremost 126761—Virginia Schutte to William L. Howe, Marlboro
*Moorland Omega 126956—E. A. Moore to J. B. Osgood, Orange
*Patrick of Oaks Farm 123973—C. W. Barron to Mabel A. Allen, Boston
*Quaker Boy's Merry Lad 126707—W. H. Boyden to L. B. Gregory, Winchendon
Rockingham Ajax 124437—Daniel G. Tenney to Stevens Bros., North Andover
Sir James of Graystone 126624—Elliott A. Barber to Joseph Martin, Savoy

Michigan

*Annette's Ultra Mack of Fairview Farm 122803—John &. Robert Johnson to Sam Kivimaki, Amasa
*Barney Boy of Bennington 111952—F. L. Irish to Harry Finstrom, Cadillac
*Bay Cliffs Century 110029—Fletcher Paper Co. to Ox Bow Farm, Alpena
Buttermaker's Bravo of Hickory Grove 102711—Glenn Clark to E. J. Smallidge, Eau Claire, & J. C. Hollenbeck, Berrien Springs
*Cat Head's Laddie 126506—E. C. De Long to The Evens Rinard Guernsey Club, Copemish
College Boy of Saginaw 108893—George J. Hicks to J. C. Campbell, Clinton
*Dairymaid's Dick of Farview 121158—Maurice A. Rector to F. D. Hersey, Casnovia
Fawn's Raider of Bon Ayre 105410—S. E. Lawrence to Earl G. Scott, Clayton
*Fern's Gallant 126987—August Morlock to C. E. Klett, Decatur
Golden Star's Jack 118869—Oliver Starbuck to Leslie Shoemaker, Grandville
*Golden Star's Jerry 118868—Oliver Starbuck to Gattlieb Maier, Grand Ledge
Goldy's Master Warrior 125251—De Leon Smith to J. M. Williams, North Adams
Halcyon of Bon Ayre 126937—Wigman & Surato to C. E. Riley & Son, Perry
*Jumbo of Sonnenberg 126943—S. W. Sommer to Donald Stocker, Dryden
*King Julin of Sumnerville 100349—M. L. Norton to L. R. Slote, Centerville
*Knolly-nook Ultra Holliston 115452—P. S. Myers & Son to Benedict & DeLong, Flint
Knolly-nook Ultra Secret 126649—P. S. Myers & Son to I. J. Godfrey, Parma, & A. T. Overy, Albion

*Laddie Boy of Sanilac 116963—Leonard Hassler to Alvin Levitt, Applegate
*Lorena's Young Dandy of Mt. Pleasant 126826—Clarence H. Matthews to John Nolke, Niles
Maid Galaxy's Duke 126859—Ward E. Morrice to Edward Britten, Morrice
*Master of Elmdale 119725—Claud E. & Anna J. Heath to Heribert P. Roach, West Branch
Meadow Farm Duke 49181—Melvin Artz to J. Laurance Dart, Concord
Meadow-Gold Morgan 86582—Fletcher Paper Co. to Ox Bow Farm, Alpena
*Nordland Eldorado Prince 126998—Fred C. Holbeck to Russell A. Stevens, Eldorado
Nordland Reno Laddie 126999—Fred C. Holbeck to H. C. Latter, Whittmore
Olympus of Bon Ayre 87062—George O. Smith to Clyde W. Highley, Coldwater
*Pat of Moore Farm 126648—Orrin S. Moore to Haslet & East, Vandalia
*Pearl's Ace of Hearts 126988—T. L. Rea to Robert Canute, Kalamazoo
Rose Bud's Starlight 126990—J. L. Ready to E. W. Clark, Matawan
*Rose's Billie of Riverside 123151—Alfred Olsen to D. H. Compson, Lansing
Saint Patrick's Reuben of Northport 112759—Thoralf Eiken to Fred Revolt, Suttons Bay
*Sandy of Bennington 118369—F. L. Irish to Glen W. Bengamin, Webberville
Scottland Farms Mark 113105—Otto Wagner to R. C. Bennett, Alba
*Shoreland Gallant's Lad 105814—Elmer Benham to C. R. Holton, Centerville
Straley's Ben 126628—W. W. Terry to Samuel Straley, Edmore
*Sunset Johnnie Boy of Roosevelt 126689—Charles J. Olson to John A. Erekson, Ironwood
Taquahmenon's Victor 126753—Fred Miller to George Edwards, Newberry
*Thistledown Lord Francis 126798—L. L. Barney & Sons to George T. Noecker, Cassopolis
*Walter of Ox Bow Farm 125656—Fletcher Paper Co. to Ox Bow Farm, Alpena
Ward's Golden Duke of Overlook Farm 120950—W. A. Fisher to J. D. Russell, Kalamazoo
*Weldy's King of Butterboy Farm 126913—John Weldy to Dwyte C. Scheidler, Coldwater

MINNESOTA

*Amos of Wildwood 112466—Ott Bros. to Edd Pestorious, Alden
*Boger Rosewood 126984—R. V. Hotchkiss to Frank Prafke, Fairmont
Buddy of Englewood 126692—Merickel & Nelson to L. F. Coen, Eagle Bend
*Buster King 87873—Est. Nelson E. Morse to Inez G. Morse, Deer River
Celosia's Prince Rilma 70073—J. P. Tennis to George Baer, Alden
Cherry's King of Burnsmoor 120041—H. D. Burns to Pete Pearson, Hoffman
*Cherub's Count's Melvin 120641—W. E. Harrington to Albert Schroeder & William Buhman, Bird Island
*Chester of Elm Spring 102860—Frank C. Webb to Earl Cates, Prior Lake
*Clio's King of Oak Heights 118474—Adolph Keller to Harry G. Jeske, Wykoff
Coronation Ultra King of Radisson 118810—Simon Kruse to W. A. Smith, Vergas
*Dairy Maid's Jackie of Englewood 124267—Merickel & Nelson to F. L. Simon, Eagle Bend
Dawn's Squire of Hillview 62342—Walter W. Wolfe to Ben Baker, Theilman
*Defender of Wellspring 120087—Wells Bros. to E. E. Reynolds, Bennetville
Dorothy's May King of Oaklawn 115235—Horton Bros. to L. J. Sheldon, Waseca
*Dorothy's Pride of Oaklawn 126030—Horton Bros. to Arthur Ridge, Cedar
*Douglas of Hillquist 126781—Carl Norling to Oscar Lindquist, Alexandria
Duke of Deer Creek 127072—Est. C. R. Loucks to C. M. Curl, Austin
Duke of Hickory 124060—E. T. Scamp to Axel F. Sandin, Mora
Fancy's Lad of Ash Grove 126646—A. O. Knowlton to J. A. Carley, Plainview
Fannie's Stanford 118292—William M. Jones to Pedersen & Pedersen, Askov
Gold Dust's May King 15th 124387—T. P. Peterson to O. O. Hjelmen, Blooming Prairie
Golden Imp. of Pine Lawn 126778—Pat Degnan to J. F. Dauber, Pine River
Golden Laddie of Highlands 126936—W. R. Adams to Lawrence Erickson, Montevideo
*Golden Paul of Village Home 125899—John Kramer to Peter Mickow, Hammond
Grace's Golden 124216—Berenice A. Richardson to Clarence Hubmer, Mankato
Grace's Prince of Highlands 113000—W. R. Adams to J. E. Jacobson, Bricelyn
*Highcroft Ultra Cherub 126810—F. T. Heffelfinger to E. J. Borchart, New Germany
*Highview Fine Gold of Clarkfield 123393—S. C. Wilson to Max Jensen, Maynard
*Irene's Secret 114561—Victor C. Larson to Levi Carlson, Welch
*Jolly of La Grand 117278—R. B. McFarlane to Henning Bros., Parkers Prairie
Kanaba's Pride 125032—Ole J. Anderson to Ira Parsons, Brookpark
*Keno of Elmwood Guernsey Farm 121120—H. A. Peterson to John H. Beringer, Marietta
King Byron 119027—Arthur Schimmelpfennig to Alban Pool, Maple Plain
King of El Mere 123077—George E. Richardson to Floyd Boxrud, Louisburg
King's Boy of El Mere 123568—George E. Richardson to Andrew Olson, Windom
*Lady Nichols' May King 123125—Leo E. Wright to Mrs. Rena Rono, Crosby
Lady Pride's Royal of Englewood 124268—Merickel & Nelson to Art Moe, Clarissa
*Laura's Secret of Shady Lawn 81872—Julius A. Johanns to S. A. Hightshoe, Dexter
Lawson's Cameo's Caddy of Oak Knoll 127052—T. J. Lawson to M. J. Solbrack, Hawick
Loyal King of West Grove Farm 125858—Barney Arvesen to Fred Lewis, Barnum
*Maple Hills Croesus 120225—Maurice J. Nelson to Miss E. M. Walker, Mankato
*Maple Hills Ferdinand 122293—Maurice J. Nelson to Ernest Bunde, Good Thunder
Marshall's Bully Boy of Glengernsy 105974—Daniel Anderson to John Peterson, Browerville
Minnie's Cappy of Englewood 112136—Merickel & Nelson to L. E. Erkle, Aldrich
*Pet's Randel May Rose 114816—Harry C. Schwenke to G. W. Doolittle, Owatonna
*Prince Cherub of Sleepy Eye 120795—E. O. Hutchinson to Ed. Sandmann, New Ulm
Rex of Glengernsy 124727—Louis Bjerkan to J. L. Hoemberg, Staples
Rob Roy of Plain View Dairy Farm 112378—Charley Lerum to Henry Jensen, Ellendale
*Sherry's Hallowe'en 123208—Orval Carney to Rasmus Iverson, Brielyn
*Spade of Burnsmoor 119980—H. D. Burns to Joseph J. Von Bank, Jordan
Sylvana Raider Romeo 126882—Gunderson & Hammer to S. J. Anderson, Cannon Falls
*Top Notch of Brookside 108885—Howard E. Watson to Rheinhard Friborg, Bagley
Upland's Pride of Capitol View 69539—Frank Heywood to F. L. Barber, Brainerd
*Watchman of King Duke 119463—Louis Kunza to Joe Lachowitzer, Perham
*Wild Farms' Lord's Ben 125308—Wild Bros. to Elmer Lund, Appleton
*Wild Farms' Masher's Cy 116883—Wild Bros. to Stephen Lund, Louisburg
Wild Farms' Masher's Dennis 116882—Wild Bros. to Guy Smith, Nassau
*Wild Farms' Picotte's Ajax 122978—Wild Bros. to Oscar Skoelie, Madison
*Wild Farms' Picotte's Allen 122979—Wild Bros. to Ralph Beninga, Marietta
*Wild Farms' Picotte's Earl 121517—Wild Bros. to Elmer Lund, Appleton
Zylphia's King of the Pines 120299—L. E. Erkel to Martin Wolf, Wadena

MISSISSIPPI

*Gayoso Charmant 117140—Gayoso Farm to F. C. Williams, Cleveland

MISSOURI

King Hill Golden Knight 74909—W. R. Stevens to William & Alfred W. Schneider, La Plata
*Major's Robbie Maid's Prince 115994—J. L. Steele to S. A. Hartzell, Lathrop
*Valentine's Ace of Cor-Alfa 118065—M. S. & C. A. Skaar to M. E. Fish, Pollock

NEBRASKA

Pride Beauty's Jack 125511—Arthur R. Williams to Fred Wille, Columbus

NEW HAMPSHIRE

Firefly Captain 91685—H. A. Armstrong to J. S. Sleeper, Lebanon
*Hillman of Pineholm 126755—Weston Real Estate Trust to George H. Mansfield, New Boston
Horse Hill Pioneer 127070—M. F. Whithed to Emily M. Dawes, Marlboro
Jack of Chub Hill 125762—Alfred W. Kingsbury to Ansel B. Sawyer, Gilford
Kyconges of Gorham 126933—Arthur E. Whipple to Maurice O. Whipple, Goffstown
*Lady Daphne's Robert 126824—F. H. Tandy to William G. Bugbee, Cornish
Langwater Sailor Boy 114978—John S. Ames to Arthur J. Pierce, Bennington
*Oaks Farm Moderator 116519—C. W. Barron to Downing & Moses, Rumney
Reformer's Fisherman 127101—Northfield Hotel Co. to Clifford D. Stearns, Hinsdale
Rex of Atwood's Dairy 126800—E. C. Atwood to D. W. Davis, Jackson
Rose's Holliston of Oaks Farm 116522—C. W. Barron to R. C. Brewster, Wolfeboro
*Upland's Stoneholm's Mark 119126—John Beecher Yeaton to George Delano, Loudon

NEW JERSEY

Antoinette's May King Commodore 116845—D. H. McAlpin to William DeMott, Green Village
Glenwood's Rose King of Locust Grove 73460—Henry W. Leeds & E. T. Gill to Robert P. Willits, Haddonfield
Glenwood's Yeoman 126919—Henry W. Leeds to Harold Blackwell, Princeton
Jewel's Ultra Governor 126953—S. R. Matlack to Ezra Evans, Medford
Sailor Lad VIII. of the Fontaines 126460 (Imp.)—Gordon Hall to William T. White, Princeton
Sunnyside Aristocrat 126834—E. W. Wadley to John Decher, Stockton

NEW YORK

Aiyukpa Cavalier 113538—William H. Williams to Henry A. Wise, New York
*Belle's Boy's Caesar 126080—Levi A. Martin to Ward R. Evans, Georgetown
Bell's Sensitive's King 126348—James F. McKernon to Howland K. Adams, Cross River
*Betty's Ne Plus Ultra 126699—James H. Cullings to Chris J. Dell, Caledonia
*Broad Acres Rastus 117636—Frank M. Smith to Horner Lasher, Broadalbin
Caslon Delfair 126836—Ruth M. Philo to R. C. McFail, Horseheads
Collection's Maxim 126002—H. F. Andrus to Dallas E. Prouty, Fort Ann
Comet of Maple Shade 127020—M. R. Wood & Son to Langley Collyer, Ballston Lake
*Councilor's Sir John 107454—H. B. Wilson to Jay Paine, Caledonia
Edgemere Millard 95572—S. C. Ketchum to W. P. Parker, Moravia
Ethelyn's Ultra Itchen King 127104—W. A. Alexander to W. B. Avery, Jr., Aurora
Fairydale May King 89049—John S. Elwood to A. B. Cox, Cherry Valley
Forestdale Glad Rags 103466—Richard D. De Forest to Augustus J. Bramer, Amsterdam
*Forestdale Statesman's Advance 113241—Richard D. De Forest to C. D. Persons, Amsterdam
Francis Rex of Walsh Homestead 126957—Christopher L. Walsh to Jacob Boxer, Ellenville
Glenchester Prince Francis 124835—Glenchester Farms, Inc. to Milton B. Sisson, Almond
*Glenwood Rhoda's Max 126872—F. H. Burnette to Peter Longrod, Lyons
*Glenwood's Morningside Lad 121454—Claude A. Kezer to Robert McDowell, Chase Mills
Golden Rags of Watch Hill 126841—Crosby Gaige to Mrs. Robert W. Chambers, Broadalbin
Heweshurst Butter King 126928—E. B. Hewes to C. T. Gage, Dewittville
*Iratius 120134—Ira T. Gleason to E. V. Kratts, Hinsdale
*Jean's Snorre of Spring Run 126967—Lawrence V. Smith to Victor Bielke & Robert Curren, Pine City
King Bell's Beauty 101098—Stanley Gray to Daniel Smiley, New Paltz
*King Donald of Orchardhurst 119961—Arthur H. Smith to Joseph Enderlin, Prattsville
King of Delmar 127092—Maus S. Mathias to Charles Clark, Delmar
*King of Mt. Pleasant Farm 126700—Est. Leslie Weaver to D. M. Clark, Rhinebeck
King Richard of Old Acres 127086—Lewis A. Toan to G. B. Richards & Sons, Perry
Langwater Africander 57121—L. S. White to Ward Acres, Inc., New Rochelle
*Major of Aylesbury Farm 112855—Est. Clarence Price to Harvey Lozaw, Circleville
*Marette's Prince of Sunkist Acres 117295—Everett & Thompson to C. A. Ritchie, Binghamton
May King's Proud Don of Munroholm 55208—John Graham to Stephen B. O'Hagan, Voorheesville
*Moonlight Warrior of Westwood 2d 126698—W. J. Morton to Mrs. Anna Faulring, Boston
*Nestor's Warrior 97017—Lewis E. Randall to Thomas Montgomery, Ballston Spa
Peerless Prince of Sunny Crest 127071—Lois Humphrey to John Graham, Saratoga
*Peterson's King of the Valley 123546—William & Seymour Axton & Ernest Peterson to L. W. Lynch & Son, Baldwinsville
Pride's Honor Boy 122700—F. W. Corey to Ira Smith, Slingerlands
*Radium's Colonel 112176—Clyde R. Saddlemire to Fay Beebe, Berkshire
Resolute's Conqueror 109047—American Milling Co. to H. E. Babcock, Ithaca
R. Foremost's Knight 126938—J. C. Penney-Gwinn Corporation to Armistead Peter 3d, Cambridge
*Royal Prince of Hoose Dale 111172—Linard & Myra Hoose to Joseph Webb, Cherry Valley
*Royal Ranger of Maple Lane 124718—George Hansen to Bertha M. Price, Cooperstown
Searchlight's Surprise 127043—M. J. Bennett to Wellington Zoller, Richfield Springs
Senator of Cossayuna 127069—Wynter Burdick to Norman Ramsey, Greenwich
*Sepascot Sentinel 126702—Est. Leslie Weaver to William J. Mann, Schodack Landing
*Snow Apple of Westwood 126697—W. J. Morton to Alvin C. Pfarner, Springville
*Tarbell Farms Champion 122770—Gage E. Tarbell to Mrs. Fanny Riegel Evans, Peekskill
The Bullrushes King Blizzard 100057—Seymour & William E. Axton to William E. Axton, Auburn
The Scot of Cathedral Farms 124847—H. H. Buckley to D. M. Ferry, Jr., Unadilla
*Tom of Lakeview 127074—William J. Gilmore to W. H. Dibble, Stamford
Twin Elm Prince 126704—Luck Bros. to A. W. Barber, Chazy

Ultimas of Kerley Homestead 126701—Est. Leslie Weaver to John G. Kerley, Red Hook
*Ultra Laddie 126635—J. O. Winston to A. L. Van Aken, Stone Ridge
Ultra's King Blizzard 112484—Seymour & William Axton to S. S. Wells, Cato
*Ultra Violets' King of Oakhurst 99259—Victor Ganse to Dunn Bros., Hyde Park
Victor's Prince of Orchard Brook 127089—Edwin G. Harris to Roy Robinson, Moravia
Willma's La Chene of Pleasant View 126455—G. Archie Turner to Simeon Jakway, Smiths Basin

NORTH CAROLINA

*Ben Glenwood 126079—J. G. & M. M. Morrison to N. B. Mariner & S. T. Williams, Belhaven
Chilmark Carolineau 126677—V. Everit Macy to B. K. Terry, Draper
*Climax of Bachelor's Retreat 126843—H. B. Heilig to A. A. Misenheimer, Salisbury
*First Son of Little Orphan 68132—C. G. Hoover to C. R. Bailey, Chadbourn
Foremost's Fisherman of Mayfield 121686—E. M. Coiner to W. L. Morris & Son, Concord
*Foremost's Gay Lad of Mayfield 123857—E. M. Coiner to P. M. Krimminger, Concord
Foremost's May King of Mayfield 123856—E. M. Coiner to F. G. Goodman, Concord
Rockingham Mascot 119201—Daniel G. Tenney to S. O. Rich, Mocksville
*Star's Knight of Garden Creek 118792—H. Arthur Osborne to The Eliada Orphanage, Asheville
Warrior of Edgewood 2d 126812—H. W. Johnson to Albert Shutt, Winston-Salem

NORTH DAKOTA

Foster William Grant 119324—F. D. Golden to N. P. Larson, Norma
*Frank of Sheyenne 82764—Jens P. Jensen to Elam Hill, Oberon
*Golden Boy of Morton 125270—Ferd Kramer to Benjamin Moos, Blue Grass
*Harriett's Pretor of Bottineau 121313—J. L. Andrieux to Ivan Goheen, Ambrose
*Leda's King of Kreemy Dale 111619—James Crider to Alvin De Pue, Coulee
*Maxim of Guernsey Manor Farm 126102—Henry Krabbenhoft to Bertha Lindstrom, Page
President Bell Buoy of City View 55903—G. W. Mumford to North Dakota Agricultural College, Fargo
Radio Jack 105487—H. E. Sand to Ole Johnson, Bisbee
*Trojan of the Lake 124834—John W. Maher to Enoch Anderson, Brocket

OHIO

*Ballad's Royal Duke of Morning Dawn 85019—Barry Britton to Gurwell Bros., Evansport
*Belle's Premier 124239—H. V. Shulters to G. K. Redett, Fredericksburg
Betty's Goldseeker of Mill Run 126918—T. E. Brinker to Harry W. & Carl H. Sprinkle, North Lima
Beulah's Monarch 124476—C. H. Campbell to F. W. Sharp, Sugar Grove
*Brownlea Ben 126958—Charles G. Brown to Maser & Ray, Mansfield
*Caroline's Rival of the Ridge 126865—Paul J. Dunsha to Anthony A. Kornmayer, Medina
*Carteret's Boy of Bonnie Dell 108192—Otto P. Krueger to Ross W. Fausey, Helena
Chippewa Guernsey Farm Bady 126651—Fred Maurer to Reuben Horst, Dalton
*Dexter of Gravel Brook Farm 126866—Frank Huff to Paul Billman, Barberton
*Fairy's Warrior of Belmont 121488—William W. Knight to Loren Huston, Wharton
Gayhead's Honored Knight 126876—George M. White to R. C. Bingham & Son, New Milford
Golden Jewel of Elgercon 105147—J. P. Langdon & Son to Grover C. Bales, Xenia
Hiawatha Gallant Troubadour 121966—Martin T. Allwardt to L. P. Swoveland, Willshire
Itchen Milford King 56542—Cleophas Conkle to H. E. Stauffer, Apple Creek
*Karl of Summit 126799—William Albery to Ben Stemen, Pataskala
*Kid's Governor of Oaklawn 125845—Conkle & Richey to Urbana Bull Club, Urbana
Larkspur's Masher King 127041—George E. Spies & Son to George Rothacher, Dover
Lihou's Warrior of Barkrest 115391—Mrs. M. J. Barker, Jr. to Charles Wollenhaupt, Van Wert
Lulu's Pride of Six Pines 126757—Ervin Zeis to George Koehler, Upper Sandusky
May's King of Myrna Maree Farm 117284—C. G. Wilderson to M. S. Myers & C. A. Schumm, Van Wert
Mentor Ne Plus Ultra 2d 125419—H. V. Shulters to J. F. Wish, Bellefontaine
*Middle Neck Lad 112605—Julius Fleischmann to L. P. Kretz, Loveland
Nancy's Squire 123540—Walter Lemley to Charles Wilson, Dayton
*Poheja's King Paul 124611—H. W. Hoover to J. W. Leatherman, Larue
Premier Newport 105464—H. V. Shulters to M. B. McNutt, Wooster
*Princess's Royal of Mapleton 108851—Baab & Grady to J. J. & W. F. Schmid, Orrville
Radium's Actor 125034—W. T. White to I. G. Beck, Galion
*Radium's Rob Roy 124856—W. T. White to D. A. High, Ohio City
*Rena's Goldseeker of Mill Run 126917—T. E. Brinker to Jim Wadell, Leetonia
Rouge's Sunbeam of Myrna Maree Farm 122644—C. G. Wilderson to The Dayton Bull Club, Dayton
*Royal of Valevue 126742—W. G. Vandenbark to Ora P. Baker, Gilbert
Secret of Rocky Ford Dairy Farm 126802—E. E. Smith & Son to E. J. Luft, Gahanna
Sentinel's Duke of Hazel Grove Farm 126212—James Lindsay to Roy C. Lindsay, Canal Fulton
Sweet Springs Meditator 115679—Est. H. M. Allen to Lawrence Miller, Galion
Trixie of Belmont 126838—William W. Knight to J. D. Miller, Archbold
*Ultra Rose's Prince 125420—H. V. Shulters to Carl Firstenberger, Marion
Valentine's Steadfast of Belmont 124479—William W. Knight to C. W. Huber, Galion
*Veretum's Son of Plain View 118569—Est. Howard C. Park to W. A. Stump, Galloway
Villa-Way's Merry May Day 122634—C. B. Heifner & Son to Ivan Steiner, Wooster
*Violet's Chief of Bexley 126652—D. J. Schaaf to Carl Rensch, Grove City
Violet's May King of Brookside Farm 126863—L. W. McKitrick & Son to F. A. Owen, Delaware
Warrior's Early Riser 124857—W. T. White to H. W. Hudspeth & R. D. Stewart, Wren
*Way-Up-Farm Tecumseh 126920—James W. Moore to D. T. Swigert, Nashport
Weldy's Ranger 126912—John Weldy to John Tingley, Edon

OREGON

*Admiral's Farm Boy 125477—F. A. Stinchfield to A. N. Boggs, Stanfield
Billy's Traveler 120000—Ernest Behrman to Oak Grove Farms, Inc., Scappoose
Birdie's Don of Maple Grove 126862—J. T. Graham to John Thompson, Milwaukie
*Enterprise of Rainbow 126687—Frank Hillhouse to J. S. Lloyd, Enterprise
*Fairyland's Sentinel 121965—E. J. Mahy to Frank Cieloha, Linnton
*Hudson's Prince 89770—L. E. Wilson to Herman Koch, Portland
*Lucretia's Gallant 126986—Earl Eldridge to A. T. Hann, Freewater
*Maple Brook's Dean 110028—H. F. Boeckman to Mildred M. Waite, Portland
*Nurse Maid's Belmont of Willow-wood 126929—W. O. Reith to Herman Heikkila, Astoria
*Pine Farm Prince 120648—Bechen Bros. to Kehrli & Peters, Hillsboro
*Pride of Rainbow 126688—Frank Hillhouse to D. H. Magill, Lostine
Red Wing's Bub 127084—C. C. Murphy to Byron DeYoung, Milwaukie
*Riley Sequel 126864—August Bluhm to Gus Schnoerr, Willamette
*Twin Hickory's Pete 113636—Joseph F. Graff to Oral McLeod, Gaston
Waldo Hills Herald 77476—George Zurlinden to Ed. Eberhardt, Scio

PENNSYLVANIA

Atamannsit Ultra Prince 79455—Glenchester Farms, Inc. to Walter L. Shank, Lancaster
Aulworth Prince 126815—S. B. Wasson to Charles H. Smith, Bellefonte
*Bethlehem's Mast 126955—William T. Thorp to E. S. White, Mahaffey
Betty Raider's Royal of Pleasant View 108863—Norman B. Chandler to George R. North, Lyndell
Betty's Ultra King 79542—J. Harold Ikeler to J. Harold Ikeler, Millville, & F. C. Kistler, Bloomsburg
Billiken's King of Sugar Grove 127090—E. W. Shaffer to Thomas A. Jamison, Jackson Center
Billy Boy of Isle 127099—Robert Guiney to Frank Miller, Prospect
Brightside Domonick 126851—E. Baker Pyle to A. S. Graybill, Elverson
*Christine's Raider of Oaks Farm 101647—J. Scott McLearn to Robert L. App, Selinsgrove
*Clark's Butter Boy 126754—Edward Barton to Clark Warner, Rushville
*Cloverknoll's Hunter 127091—Russell Watson to Robert W. Fenstermacher, Cressona
Daisy's Oak of Green Springs 127098—Est. D. N. App to Milton O. Lauver, Mount Pleasant Mills
*Ellenwood's King's Marshall 85144—William R. Little to M. D. Clymer, Lancaster
*Enterprise Rose King 126954—H. O. Fisher to William H. Hartzell, Fern
Foremost's Royal 125107—E. Baker Pyle to A. S. Graybill, Elverson
*Friendship Ultra Thomas 91636—J. J. Thomas to A. Brooks Horner, Mount Pleasant
Fritzlyn May Rose Gift 125653—William F. Fretz to P. F. Fiscus, New Bethlehem
*Glenchester Belmark 124837—Glenchester Farms, Inc. to Sidney E. Irons, Elverson
Glenchester Favier 124836—Glenchester Farms, Inc. to Harvey M. Weaver, Bareville
Glenchester Honorian 123581—Glenchester Farms, Inc. to B. A. Lippincott, Downingtown
*Glenchester Myrtle's Mark 126703—Glenchester Farms, Inc. to George W. Heuer, Fairview Village
*Greenfield Sunnyside Pete 127088—J. Howard Cliffe to Ralph T. Crowell, Buckingham
*Huntland Lad 109043—J. E. Hill to Mrs. Lulu Shuster, Greensburg
Jessica's Commander 127087—N. D. Snyder to James Cobb, Neath
*Joanna's Monarch of Sunnyside 126664—Harry L. Mumma to P. B. Neff, Manheim
King's Christie's Royal of Pleasant View 109817—Norman B. Chandler to Louis Graff, Paoli
Lady's Ultra Royal of Pleasant View 118807—Norman B. Chandler to Warren Van Meter, Paoli
*Major Sonny's Jehoshaphat 126886—Nathan Zimmerman to Rosco Smith, Danville
Nancy's Captain of McCrea Farm 127112—R. W. McCrea to Charles Burton, Tiadaghton
Oakland's Stars and Stripes 126719—Louis C. Emmons to George W. Heuer, Norristown
*Ora's Laddie of Blue Ridge 120365—B. H. Welty to First Elk County Guernsey Bull Assn., Kersey
*Pine Grove Fearless 118271—J. Harold Ikeler to Otto P. Ford & Allen Savage, Benton
*Pride's Daisibell's Peter 127085—John Heinen to H. A. Lott, Worthington
*Purism's Glad Fashion 126797—J. H. Detwiler to Herbert F. Grove, Center Hall
Riverview's Ultra Stars and Stripes 126721—Louis C. Emmons to Nicholas J. Kelly, Philadelphia
Royal's Betsy's Prince 126968—R. H. Gilbert to George E. Stultz, Williamsburg
Star of Nel-Ra 126732—J. Ray Keiser to A. G. Brown, Lewisburg
*Stonewall Jackson of Sycamore Farms 127017—Frank B. Foster to Howard Wright, West Chester
Teddy Boy of Pine Brook 100694—E. F. Stewart to Francis G. Myers, New Britain
Upland's Premier's Hero 125614—W. B. Wickersham to William R. Little, Nottingham
Valentine's Honour of the Fontaines 104970 (Imp.)—E. N. Benson, Jr. to Mrs. R. W. Meirs, Philadelphia
Violet's Son of El Moore 80267—L. W. Robinson, Jr. to G. B. Taylor, Erie
*Warriston's Rilma Boy 5th 96926—Raymond Rickert to Levi S. Moyer, Chalfont
West Side's Count 79142—J. A. Beers to H. O. Fisher, Knox

RHODE ISLAND

Greyholme's Golden King of Langwater 126949—John S. Ames to C. Prescott Knight, East Greenwich
*Prince of the Crossways 126745—Jesse W. S. Lillibridge to Stacy E. Johnson, East Greenwich

SOUTH CAROLINA

*Maid's Billy Boy of Cornwell 121647—A. Mayo McKeown to C. F. Carter, Fairforest
*Needwood Search Light Stripe 126077—J. Frank Williams to W. H. Inglesby, Columbia
Rockingham Raider 126801—Daniel G. Tenney to George B. Salley, Cope
*Ukulah 2d 106218—C. M. Boykin to W. H. Jennings, Sumter

SOUTH DAKOTA

Suzette's King of Wern Farm 118471—D. L. Williams to S. B. Sveen, Volga
*Wild Farms' Lad's Andy 116881—Wild Bros. to Fred Sauser, Gary

TENNESSEE

*Dodson 126577—J. M. Hornor to J. P. Garland, Henderson
*Gayoso Actor's May King 117139—Gayoso Farm to D. W. Moss, Dyersburg

TEXAS

*Cherub of Maple Hill 124018—Mort Woods to C. Collins, Fort Worth

UTAH

*Ute of Eden 95245—F. E. Johns to H. Eugene Perry, Brigham City

VERMONT

*Alexander of Woodbine 126647—Est. John P. Ramsey to S. T. Dewey, Middlebury
Brookmont Amos 120205—Harrison E. Smith to Leigh Smith, Randolph Center
*Commander's Hero of Wind Crest Farm 124346—Cramton & Lobdell to Combination Cash Stores Co., Inc., Rutland
Diamond of Crossways Farm 126823—Lester J. Mills to Clarence French, Groton
Eros' Bill of West View 125392—Alex Shields to Alton R. White, Greensboro
*Eros' Scattergood of West View 126627—Alex Shields to Willard C. Leonard, Glover
Frank's Cherub of Perley Farm 127102—E. E. Perley to J. Francis Maginn, East Fairfield
Khedive's Prince 112458—Grant White to C. O. Ball, West Burke
Phillips Senator 127055—T. Redfield Phillips to W. E. G. Sparrow, Passumpsic
Premier of Phillips Farm 89604—Harrison E. Smith to George Reed, North Craftsbury
*Queen's Beauty's Duke 107835—Clinton F. Smith to Frank M. Hill, Starksboro

Roxanna's Roscon of Ararat Guernsey Farm 126737—Fred E. & Ray H. Whitcomb to Hoyt Sheldon, Springfield

VIRGINIA

*Brooks of Buckhead Springs 126796—Julia E. Wheelwright to O. R. Palmer, Tappahannock
Daisy Maid's Prince of Lombardy 124505—Saunders & Myers to Harry T. Pancoast, Purcellville
Exning Laddie 126782—T. U. Dudley to Graham Pierce, Rectortown
*Fernlea Monarch 126861—Est. B. F. Garber to U. W. Fox, Manquin
*Golden Boy of Charlotte 126809—H. E. Boswell to C. B. Robertson, Chase City
Hiawatha of Glencairne 56016—W. S. Embrey to Alvin T. Embrey, Fredericksburg
*Homestead Fashion 121362—W. P. Jackson to George D. Hickman & Son, Painter
*Jecava Royal 122112—William R. Rowland to Helen H. Marsh & Henry Cornell, Purcellville
*Kenilworth Snowman 125711—Wittig & Drew to C. L. Snow, March
Mazoe's Royal Leader of Kentmere 126811—Kenneth N. Gilpin to F. Otway Byrd, Deal
*Royal Master of Mayfield 120462—E. M. Coiner to Mrs. E. B. Hopkins & Koontz Bros., Penn Laird
Sailor Lad VI. of the Fontaines 90962 (Imp.)—C. W. Barron to Ronald Tree, Greenwood
*Verbena's Ultra of Magnolia 100737—T. C. Asher to W. W. Ogden, Altavista

WASHINGTON

Bruno of Camano Island 127042—Victor Lilja to Peter Peterson, East Stanwood
Goldie's Barkis 125962—Ralph Strong to The Greenbank Co., Greenbank
Hiram of Cleveland Farm 70988—A. J. Sinnes to C. A. Funk, Duvall
*Mount Steptoe 121430—E. F. Freels to B. A. LeFaivre, Lacrosse
*Narcissa's Prince 122214—Morris Sorensen to Frank J. Noble, Ellensburg
*Opal's Victor of Jim Creek 126816—George Snoddy to J. G. Meredith, Arlington
*Rose King's Hero 99209—Pearl C. Lacey to Norman Stewart, Clarkston
*Wayside's Gent 121922—Willis & Clarke Chambers to G. W. Critchfield, Port Angeles

WEST VIRGINIA

*Bess's Lord of Richland 126674—James B. Secrist & Son to Thomas Heckert, Eaton
*Claremont's Dude of Rock Hall 126852—Herbert D. Engle to W. B. Johnson & Sons, Summit Point
*High View Prince Raider 84683—Harry E. Nichols to Joe Schuetz, Triadelphia

WISCONSIN

Admiral of Liberty 116049—F. J. Glanville & Ben C. Nelson to Ben Onsrud, Stoughton
*Alexis of Stately Pines 118881—P. F. Graf to Chris Craugh, Potosi
*Bobbie of Meeme 98604—F. W. Rades to William F. Meiselwitz, Kiel
Bo-Peep's Buddy of Summit 125774—Victor N. Leppla to Frank Miller, Appleton
*Bova's Favorite Son 127018—E. L. Berg to Dan Parsons, Eagle
Braddock of Green Valley 126983—C. J. Samz to E. M. Samz, Argonne
Buster of Spring Lake 118181—Oscar Peterson to William Larson, Spring Valley
Buttercup's Cherub of Guernsey Hill 114506—Arthur G. Laabs to William Hackel, Abbotsford
*Calvin of the Godfrey 112834—H. L. Primrose to Joe Mason, Stone Lake
*Carrie's King of Lindenhurst 124454—Ernst E. Lehmann to Fred Minor, Hayward
Casey Chene of Six Maples 63033—Marathon County Asylum to August Goede, Wausau
Cherub's Don of Village View 126934—E. M. Fitzmaurice to Leslie Davidson, Maple
Cherub's Duke of Ruthaven 126739—Est. M. C. Ewing to Harry L. Hubbard, Ringle
Cherub Stanley of Plowmandale 123558—A. J. Plowman to Arthur G. Laabs, Colby
*Cleveland Beauty's Dexter 125265—William Voigt to Oscar A. Kimme, Cleveland
*Criterion's Hopeful of the Wern Farm 109307—D. L. Williams to C. B. Schessler, Pewaukee
Delight's Chief 125510—Arthur R. Williams to Albert Keske, Waukesha
Don Diavolo's May King of St. Austell 46699—Est. E. F. Jones to William J. Nichols, Chetek
*Flordale's Buster 122374—Fred L. Pitts to Edgar Hilmor, Baldwin
Glorious's Searchlight 126952—W. M. Pace to Otto Suhr, Fountain City
Golden Bob of Chetek 116594—Julius Fostvedt to L. S. McClurg, Chetek
*Golden Hope of Roselawn 126710—Matt Rohowetz & Son to Dave Walker, Spring Green
Gwendoline's Pride of English Ridge 127109—Joseph G. Cooper to Floyd N. Surrem, Richland Center
*Gwendolyn's General 120266—D. R. McLean to Robert Wetzel, Nye
Henritte's Aviator of Arlymear 126783—Harry W. Lewis to James H. Milham, Waukesha
Inglewood Bell's Raritan 121677—L. A. Waidelich to Chris Gilbert, Chippewa Falls
*Ivy's Jack 121628—J. C. Peabody to Martin Malean, Downing
*Jewel's Majestic 90477—Anton Wirkus to Louis Boldt, Edgar
Johan of Koehn's Farm 126166—George Koehn to Herman Stauske, Corinth
*John Bolliver Kirkwood 126944—Herman Loehrl to Art Rickert, Bernamwood
Jonquil of Eaton's Duke 117220—Fred Sy to Charles Luebke, Manitowoc
*June's Morris 126673—Charles W. Taylor to Carl Hoppe, Reedsville
King B. of Koshkonong Place 56142—A. R. Hoard to Burchard & Peters, Fort Atkinson
King Mac of Koehn's Farm 125314—George Koehn to Albert Bischoff, Dorchester
*King's Squire 118910—H. Ridge to John Halvorson, Whitewater
King Ultra 126471—George McKerrow & Sons Co. to Arthur Schmidt, De Pere
Kitchener's Stranford of Chippewa 87483—G. N. McElravy to E. R. Bollen, Tony
Laddie of Downsville 119718—Merton Turner to E. C. Swenson, Memonomie
Lady's Butter Boy of Maplelawn 127097—Reuben W. Johnston to Vertice Addison, Montfort
Levi of Prairie View 117394—H. W. Kent to F. E. Foster, Colfax
Loether Olive's Prince of Fernhurst 126969—R. H. Loether & Son to H. E. Halvorson, Stanley
Lolo's Laddie of Oak Grove 91507—Ole S. & Bennie Olson to Louie Bergh, Mondovi
Maid's Cherub of Guernsey Hill 127054—Arthur G. Laabs to Herman Hoffman, Unity
Major of English Ridge 124530—Joseph G. Cooper to John C. Hanson, Richland Center
Man O'War's King Royal 123664—L. S. Murat to Otis A. Olson, Amherst Junction
Master's Majesty of Guernsey Range 123591—E. W. Pfrang to Einor Hanson, Marshfield
Master's Wrangler of Guernsey Range 124612—E. W. Pfrang to Ray Masanz, Edgar
May King Billy of the Wern 89984—D. L. Williams to W. J. Roberts & Sons, Columbus
*Midget's Billy 126991—Ben & Leo Stanley to Orville Smith, Tioga
Morning Rose's King of West Lawn 126989—J. D. Beck to George Goodman, Mount Tabor
*Mota's Bob 121646—Martin Rockman to Henry Haggin, Barron
*My La Petite's Miron of Pine View 125906—Crosby Bros. to George Zwickey, Ellsworth
*Nancy's Sir Captain 126621—E. William Erickson to Jacob Uimonen, Van Buskirk
*Napoleon of Valley Stream 123203—John Michels to Iver Petersen, Bayfield
*Pearl's Hero 121823—John F. Bertling to Lars Steenberg, Cashton
Pine Shade Master 127012—J. G. Breidenbach to Max Scheinebeck, Butternut
*Polly's Fame 113179—Glen Turk to Frank McReynolds, Platteville
Polly's Secret of Homestead 59960—Argonne Guernsey Assn. to M. J. Hoppert, Sheboygan
Poser of Willowood 85636—John Hart to J. T. Barto & Co., Richland Center
Poser of Willowood 85636—J. T. Barto & Co. to C. W. Huffman, Bloom City
Primrose Jonny Boy of Fairview 126885—George Rabe to H. A. Meyer, Plymouth
*Primrose's King of Brookside Dairy Farm 123073—Anton Hollen to Odin Fladten, Prairie Farm
Prince Charming of the Prairie 60526—Walter Alexander Company to A. J. Plowman, Elderon
*Prince of Core Hollow 125563—Floyd N. Surrem to John C. Hanson, Richland Center
Prince of Core Hollow 125563—John C. Hanson to Joseph G. Cooper, Richland Center
*Red Rose's Rover 123735—F. A. Waege to John Farmer, Wilton
*Reputation of Prairie Ranch 90774—Norton W. Stedman to J. M. Johnson & I. J. Butcher, Mount Tabor
Rose's Ransom of Echo Bay Farms 107667—R. P. Guptill to Henry Vincent, Twin Lakes
*Sequel Duke of Valleyview Farm 126772—Will E. Gasteyer to E. Orrin Ellingson, Colfax
*Shoreland Nashotah Mission Chief 126696—L. B. Stevens to Nashotah Mission, Nashotah
*Shoreland Trojan 126695—L. B. Stevens to A. C. Schumacher, Waukesha
Sir Bedan 126930—J. R. Winchell & Son to Roy Noffsinger, Mount Tabor
*Snow Flake's Khedive 119291—Dell Danks to Neil Johnson, Edgerton
*Starlight's Alexander 126645—Richard Jones to Harry Emschoff, Twin Bluffs
Sue's Boy of Verdun 89861—Oscar Holm to William Doty, Wittenberg
Teddie of the Thornapple Farm 126780—William Turnbull to William Steele, Ladysmith
Teddy Butter Boy of Shady Spring Farm 113900—Floyd N. Surrem to Est. Mrs. Anton Nelson, Blue River
Tellus's Tillie 2d's Nonpareil 121339—George E. Larson to Oscar Falk, Prentice
Tom of Kreemy Dale 98060—Kuhlman & Curtis to August Kuhlman, Jr., Eau Claire
*Tony Hatchet 126966—Thure Johnson to Oscar Palmquist, Barron
*Tristram Etta's Knight 106949—Tristram Farm Company to Frank A. Thornton, Eau Claire
*Valley Home's Pride 96280—Stewart Saxe to Anton E. Dworschack, Dover
Victor's Buster 79014—William Kaasa to O. B. Borsheim, Blair
Victor's Buster 79014—O. B. Borsheim to Carl H. Cooke, Independence
*Violet's Rex of Poulterfarm 120069—A. C. Poulter to Martin Seirstad, Cumberland
Vrangue's Scout's Forward of Chetek 102272—Joe Szczubialka to Oscar J. Wall, Chetek
Wauneta's Leader 122114—F. C. Waege & Son to Harvey Sheldon, Ontario
Wern's Mickey Leader 118470—D. L. Williams to Orlin P. Craig, Mukwonago

FOREIGN

*Primula's Cherub 120942—George M. Newlin to Clark-Hind Co., Honolulu, Hawaiian

COWS

CALIFORNIA

Beulah of Hazelwood 182231—Crescent Creamery Co. to O. R. Fuller, Los Angeles
Beulah Peterson of Hazelwood 199463—Crescent Creamery Co. to O. R. Fuller, Los Angeles
Checkmate's Rippling Ruby 193795—G. F. Blackwood & A. G. McIntosh to O. S. Winn, Escondido
Cornelia's Stella 211207—G. F. Blackwood & A. G. McIntosh to Theo. W. Wackerman, Jr., San Luis Rey
Fawn of Sunny Mead 129922—Henry Bandli to James A. Brown, Capitola
Fig of Chinquak Park 2d 171502—William Halvorson to James A. Brown, Capitola
Forest Home's Dove 136356—J. A. Shibley & Son to Adohr Stock Farms, Los Angeles
Forest Home's Fascination 154791—J. A. Shibley & Son to Adohr Stock Farms, Los Angeles
King's Jean of Pine Grove 170735—R. W. & C. Y. Bartlett to James A. Brown, Capitola
La Cherry of Santa Cruz 215100—J. L. Powell to James A. Brown, Capitola
Luke's Sweetbriar of Adohr Farms 214993—Adamson Corporation to Adohr Stock Farms, Los Angeles
Mamie Talbot of Hazelwood 205744—Crescent Creamery Co. to O. R. Fuller, Los Angeles
Ozark Princess of Hazelwood 199461—Crescent Creamery Co. to O. R. Fuller, Los Angeles
Vestatt Rose of Hazelwood 199460—Crescent Creamery Co. to O. R. Fuller, Los Angeles
Whitespot of Adohr Farms 214992—Adamson Corporation to Adohr Stock Farms, Los Angeles

COLORADO

Absolute's Dairymaid 199731—Alice Doane Adams to F. C. Kay, Pueblo
Dillie of Littleton 214969—Victor Christensen to E. H. Rosenberg, Colorado Springs
Dixie's Rampart Rose 154046—Est. Edward Flemming to E. H. Rosenberg, Colorado Springs
Interlochs Dairymaid's Heroine 174645—Alice Doane Adams to F. C. Kay, Pueblo
Rose of Wheatridge 120570—Est. Edward Flemming to E. H. Rosenberg, Colorado Springs

CONNECTICUT

*Ariel's Primula's Itchen May Rose's Ivy 164406—George Mitchelson to William J. Hayes & Son, Tariffville
Beauty of Rockledge 173840—Harry H. Jackson to T. E. Stephenson, Farmington
Blanchette of Langwater 137101 (Imp.)—John S. Ames to Est. H. G. Cheney, South Manchester
*Cozine's Countess of Elm Tree 169014—H. P. Deming to Guy S. Richmond, Windham Center
Daisy of Avalon 128792—Harry H. Jackson to T. E. Stephenson, Farmington
*Firelight of Flinarrow 169440—H. J. Flint to A. F. Stratton, Bridgeport
*Helpful of Arethusa 170175—W. F. Webster to Charles P. Harper, Woodbury
Laddie's Betty of Rockledge 174757—Harry H. Jackson to T. E. Stephenson, Farmington
*Nantaska's Star of Oaks Farm 122455—C. W. Barron to W. J. Hayes, Tariffville
Peggy of the Trigale 183714 (Imp.)—J. Scott McLearn to George E. Learnard, Greenwich
Poppy of Avalon 128793—Harry H. Jackson to T. E. Stephenson, Farmington
Saugerties Steadfast's Lucy 178317—H. F. Andrus to George P. McLean, Simsbury

DELAWARE

Glenchester Olga 168849—Glenchester Farms, Inc. to John Govatos, Wilmington

DISTRICT OF COLUMBIA

*Oaks Farm Baroness 207295—C. W. Barron to Walter Johnson, Washington

GEORGIA

Dolly Jayne 215234—W. S. Peden to Hubert Keller, Savannah
Saugerties Bessie 157691—J. O. Winston to John S. Candler, Decatur

IDAHO

Westminster Rose of Hagerman 215221—D. H. Blair to Guy Olin, Burley

ILLINOIS

*Cleopatra of Liberty 130847—F. J. Glanville & Ben C. Nelson to Albert F. Probst, Chicago
Daisy of Outlook Hill 168473—R. R. Bookwalter to David Allison, Alvin
Gladys J. of Mount City 207546—Charles A. Wilkins to Arthur A. Cooper, Elizabeth
*King's Signald of Sunnyside 212955—H. J. Morse to J. F. Leman, Carlock
*Lassie II. of Paradise 94313 (Imp.)—Evan G. Davies to F. F. Packingham, Galesburg
*Liberty's Leona 193186—F. J. Glanville & Ben C. Nelson to Albert F. Probst, Chicago
Miss Leta of Fairview 64191—J. G. Seward to Anna H. Wenban, Elgin
Pride's Golden Belle 173016—John J. Holman to John L. Waddell, Deerfield
*Pride's Golden Belle 173016—John L. Waddell to E. Wannetka, Chicago
Pride's Golden Buttercup 173015—John J. Holman to John L. Waddell, Deerfield
*Pride's Golden Buttercup 173015—John L. Waddell to E. Wannetka, Chicago
Pride's Golden Milkmaid 173018—John J. Holman to John L. Waddell, Deerfield
*Pride's Golden Milkmaid 173018—John L. Waddell to E. Wannetka, Chicago
*Radisson's Pomegranate 215097—Simon Kruse to Rudolph L. Haupt, New Athens
*Rosebud of Liberty 200702—F. J. Glanville & Ben C. Nelson to Albert F. Probst, Chicago

INDIANA

*Beauty's Fern 213147—Al. H. Wieting to Lockhart & Engle, Albany
Buttercup's Kitty 103638—Mrs. Anna Dietrich to Clyde Stock, Bremen
Dorothy of Walnut Hill 103191—Mrs. Anna Dietrich to W. J. Atkinson, Milford
Fleurie II. du Tertre 43666 (Imp.)—Mrs. J. E. Johnson to C. A. Burdick, Albany
Freda's Victory Girl 131838—Ralph Vail to D. K. Buzzard, Goshen
*Golden Nugget 41517—M. L. Morton to E. A. Wolf, Shipshewana
Gwonda of the Hills 60135—Mrs. J. E. Johnson to C. A. Burdick, Albany
Ilo's Beulah of Pleasant View 215376—Charles Wollenhaupt to Ezra Wanner, Berne
*Irma's Alice of Pleasant View 215375—Charles Wollenhaupt to Carl Bariger, South Bend
Loretta's Etta 201827—C. Hershberger & F. Schlosser to Clyde Stock, Bremen
Loretta's Hetta 201826—C. Hershberger & F. Schlosser to Clyde Stock, Bremen
Meteor's Jewel of Nosker Farm 198569—William Y. Hartsough to George Damken, North Manchester
New Year's Eve of Nosker Farm 198570—William Y. Hartsough to George Damken, North Manchester
Nora of Bercado Farm 109875—Era A. Stutzman to Joseph Yoder, Goshen
Paul's Edna 201821—C. Hershberger & F. Schlosser to I. W. Shenefield & Son, Plymouth
Paul's Hon 201828—C. Hershberger & F. Schlosser to I. W. Shenefield & Son, Plymouth
Queen's Fern of City View Farm 214973—S. D. Miller to M. M. Coblentz, Kokomo
Rose Lawn Polly 213328—Loren Truex to O. L. Truex, Wakarusa
Selma's Prospect 191161—J. D. Welborn to B. M. Almon, Stewartsville
Silky of Oakwood 56766—Leo Bucher to Charles Rodgers, Hanover
*Suzette's Maid 214746—Rufus A. Morrison to Shoemaker & Foster, Bluffton

IOWA

Adree's Tulip of Oaklawn 77373—E. V. Mundell to R. I. Hawthorne, West Liberty
Bessie of Tiptonola 209399—Gertrude Cottrell to William Mangold, Coggon
*Buttercup of Mound City 92760—Charles A. Wilkins to Cottrell & Steuart, Tipton
Cherub's Lady Evalyn of Hillcroft 174182—H. I. Corson & Son to Ross Carroll, Sumner
Dolly of Oak Knoll 159957—Mrs. N. H. Brand to G. Gabriel, Northwood
*Gemsey's Bella 119496—E. V. Mundell to Royal Manny, Boone
*Gemsey's Pride 169124—E. V. Mundell to Murice Brown, Garden Grove
Gemsey's Primrose 169123—E. V. Mundell to R. I. Hawthorne, West Liberty
Irma of Tiptonola 209398—Francis Stewart to William Mangold, Coggon
Lassie's Boy's Jewel of Ames 200182—F. H. Logsdon to Carl Noren, Marshalltown
Lorelei of Graunkar 145156—H. J. Brown to Glen A. Taylor, Grinnell
Mary Ellen of Tiptonola 203593—Bernice Cottrell to William Mangold, Coggon
Master's Cherub of Ames 213896—F. H. Logsdon to Guy Coulter, Conrad
Master's Echo of Ames 213897—F. H. Logsdon to Guy Coulter, Conrad
Pansy of Tiptonola 215190—Francis Stewart to William Mangold, Coggon
Raider's Golden Lily of Roberts 162575—W. W. Marsh to Charles Hovey, Jesup
Reddy's Blossom 197217—E. V. Mundell to Clarence Mott, Boone
Romany Lass of Graunkar 212965—H. J. Brown to Glen A. Taylor, Grinnell
Zerlina of Lilydale 116621—H. J. Brown to Glen A. Taylor, Grinnell

KANSAS

Beauty's White Rose 170690—George L. Laidler to J. Frank Ashby, Girard
Iris Belle of Riverside 215124—T. M. Cooper to Ted Inloes, Quinter
Lady Fox of Kirklynn Farm 208819—Mary M. Dougherty to G. C. Rhorer, Lewis
Nancy of Kirklynn Farm 206183—Mary M. Dougherty to G. C. Rohrer, Lewis
Patricia of Kirklynn Farm 207651—Mary M. Dougherty to G. C. Rhorer, Lewis

KENTUCKY

Bessie of the Winesap Farm 113329—Charles Rodgers to David B. Bell, Shelbyville
Coronation Belle 52876—Mike Dirnberger, Jr. to David B. Bell, Shelbyville
Julia Rilma of Woodland 2d 173352—Charles Rodgers to David B. Bell, Shelbyville
Rilma's Queen of Valley View Farm 169842—Charles Rodgers to David B. Bell, Shelbyville

MAINE

Bettie Look 102756—Est. Alfred A. Oakes to E. C. & H. C. Frost, Rumford
*Cardona's Alberta of Bartletts 185731—Augustus P. Loring to R. H. Saunders, Stonington
*Dewey's Althea of Calais 213890—Guy W. Miner to John Huntley, Baring
*Dewey's Barbara of Calais 208687—Guy W. Miner to John Huntley, Baring
*Dotty Dimple's May Day Prince 126705—Fred Clark to H. C. Stevens, Smithfield
Greyholme's Fancy 182155—C. Prescott Knight to H. F. Stratton, Corinna
Greyholme's Lavender 180327—C. Prescott Knight to H. F. Stratton, Corinna
Greyholme's Milkmaid 187710—C. Prescott Knight to H. F. Stratton, Corinna
Greyholme's Primrose 173063—C. Prescott Knight to H. F. Stratton, Corinna
Greyholme's Rona 165045—C. Prescott Knight to H. F. Stratton, Corinna
Greyholme's Sequel's Mermaid 195466—C. Prescott Knight to H. F. Stratton, Corinna
Greyholme's Violetta 171580—C. Prescott Knight to H. F. Stratton, Corinna
Hunter's Jewel 215093—Alonzo T. Bickford to Wilbur L. Hunter, Topsham
*Miss Rose of Hillside 154712—Guy W. Miner to John Huntley, Baring
*Necomis of Glencairne 90704—A. W. Brooks to Whitehouse Bros., Inc., Augusta
*Pansy's Francia Rosa 193520—J. H. Judd to J. G. Pettengill, Curtis Corner
*Pansy's Queen's Maid 204066—J. H. Judd to J. G. Pettengill, Curtis Corner
Pauline's Lake Grove Beauty 99402—John Earl Oakes to Charles H. Berry, Monmouth
Princess Kenebec's Heirloom 135179—E. F. Tillson to Hugo F. Sandelin, Whitefield
Rose Dorothy Pan 137447—Est. Alfred A. Oakes to E. C. & H. C. Frost, Rumford
Warrior's Star of Abbott Farm 215546—W. R. Pattangall to Leonard R. Black, Fairfield

MARYLAND

*Black Cherry of Mara Alva 77244 (Imp.)—Peter W. Dale to Linwood Richardson, Willards
Bosworthfield Fanny 141730—Glenchester Farms, Inc. to W. D. Akehurst, Monkton
Bosworthfield Honoria 77380—Glenchester Farms, Inc. to Louis McL. Merryman, Sparks
Byrnely Polly 215052—Courtland H. Smith to Louis McL. Merryman, Sparks
Christine's Bountiful Maid 57146—D. R. Millard to Charles R. Price, Queenstown
*Don Conqueror's Violette 203348—Peter W. Dale to Ballard W. Waller, Salisbury
Favorite of Honey Brook 213428—A. M. Kennel to Emmord Hanson, Edgewood
Fleurie II. de Mouilpied 40091 (Imp.)—J. H. Hampshire to George Norman Pusey, Princess Anne
*Glenchester Faith 137280 (Imp.)—Glenchester Farms, Inc. to John P. Kelley, Walkersville
*Glenchester Faithinian 181027—Glenchester Farms, Inc. to John P. Kelley, Walkersville
*Glenchester Honoria 209252—Glenchester Farms, Inc. to John P. Kelley, Walkersville
*Glenchester Lily Queen 209253—Glenchester Farms, Inc. to John P. Kelley, Walkersville
*Glenchester Maggie 2d 211553—Glenchester Farms, Inc. to John P. Kelley, Walkersville
*Blenchester Myrtle 168850—Glenchester Farms, Inc. to John P. Kelley, Walkersville
*Glenchester Ultra Chena 181031—Glenchester Farms, Inc. to John P. Kelley, Walkersville
Mary Jane of Locust Meadow 214972—Alice Metzger to Lehr, Taylor & Lehr, Baltimore
*Polly of Poplar Spring Farm 214928—Alice Metzger to D. T. Gaver, Mount Airy
*Primrose of Spring Brook Farm 133995—Glenchester Farms, Inc. to John P. Kelley, Walkersville

MASSACHUSETTS

*Albamont Magnolia 121738—Agnes M. Haartz to G. L. Goulding, Bedford
Ava of the Elms 6th 158464—Kenneth M. Wheeler to Donald Worthington, Great Barrington
Beth Valentine 125830—C. E. Milner to W. D. Howard, Milford
Chedco Justine 214468 (Imp.)—Gordon Hall to C. E. Cotting, Berlin
Christine's Missy III. 214433 (Imp.)—Gordon Hall to C. E. Cotting, Berlin
*Demonstrator's Cameo of Longwood 135253—Ernest B. Dane to A. L. Ripley, Andover
*Demonstrator's Jacinth of Roughwood 137547—Ernest B. Dane to A. L. Ripley, Andover
Glenchester Queen's Fannie 190493—Glenchester Farms, Inc. to George W. St. Amant, East Falmouth
Golden Rose of Mountainlea 205000—Arthur W. Eaton to H. E. Bishop, West Brookfield
Hilda Valentine 80741—C. E. Milner to W. D. Howard, Milford
Hildreth's Merry Maid 109487—H. H. Whitcomb to H. S. Griffin, Nabnosset
*Iona's Lassie of Locust Hill Farm 206465—Frank C. Rice to Louis R. Ellison, North Chester
*Joy of Roughwood 152811—Ernest B. Dane to A. L. Ripley, Andover
June of the Gateways 149382—Arthur W. Wellington to Louis W. Dean, Waltham
*Lady Alicia of St. Briocq 207076—C. W. Barron to John W. Lowrance, South Hingham
Lairdholm Epsilon 215545—E. E. Laird to David N. Crawford, South Weymouth
*Lily of Ard-Na-Clachan 194724—H. D. Brewer to Helen O. Storrow, Lincoln
Lissa's Liza of the Elms 175645—Frank T. Wheeler to Donald Worthington, Great Barrington
Lola of Frankland 130094—J. Howard Leman to William A. Paine, Swampscott
*Marille B. of Cherry Lot 133898—George H. Timmins to George W. Ellis, Monson
Maudie Sue 136843—Dan E. Glazier to Richard E. Field, Conway
Nola of the Elms 174935—Frank T. Wheeler to Donald Worthington, Great Barrington
Primrose of Mountainlea 205001—Arthur W. Eaton to H. E. Bishop, West Brookfield
Queen's Dairymaid's Lassie 207346—Frank C. Rice to Ralph W. Smith, Middlefield
*Sunbeam of Roughwood 160143—Ernest B. Dane to A. L. Ripley, Andover
Valentine's Red Wing 179012—C. E. Milner to W. D. Howard, Milford
*Vimiera Rose of Wild Goose Farm 137052—H. D. Brewer to Helen O. Storrow, Lincoln
Winnisquam Fairiemark 128959—Mark H. Moody to W. D. Howard, Milford
Winnisquam Jill 215411—Mark H. Moody to W. D. Howard, Milford
Winnisquam Juliet 112613—Mark H. Moody to W. D. Howard, Milford

MICHIGAN

*Alice of Deanmore 69615—J. E. Wilson to Everett Seeley, Manitou Beach
Annabelle of Braeside 173655—D. H. Waggoner to Otto Timm, Stephenson
Antoinette of Green View S. F. 213174—Alfred Anna to William & Julia A. Fisk, Vestaburg
*Augusta of Four Mile 91717—Fletcher Paper Co. to Ox Bow Farm, Alpena
*Baw Beese-Lady 88447—Silas Holland to Charles Humphrey, Hanover
Baw Beese-Lady Belle 179813—Silas Holland to Alfred Folks, Hanover
*Beauty of 4 Mile 63175—Fletcher Paper Co. to Ox Bow Farm, Alpena
*Beauty of Mineral Well Guernsey Farm 176454—John Bucher to Fred J. Moore, Lowell
*Beauty's Rose of Tivoli Farms 212977—C. H. Inholz to A. J. Momany & Sons, Coloma
Beauty's Twinkle 214801—George N. Crawford to Albert Maat, Fremont
*Belle of West Lawn 131431—E. A. Stockwell to M. G. Kelly, Albion
Betty Jane of Riverside 214173—Lester A. Blanchard to Joe C. Patterson, Reed City
*Betty of Ox Bow 202612—Fletcher Paper Cp, to Ox Bow Farm, Alpena
Bonnie Africander 215233—Clarence Campbell to S. H. Van Marter & Sons, Parma
Bonnie Queen's Sequel 164542—R. W. Hain & L. A. Pemberton to LaVoy A. Pemberton Cassopolis
*Bonnie's Pet of Tivoli Farms 212978—C. H. Inholz to A. J. Momany & Sons, Coloma
*Captain's Nenci of Sunset 199143—Charles J. Olson to Joe Savoie, Dryburg
Chummy Mialma 189814—J. W. Allen to H. D. Wilson, Jackson
*Clara of Phillips 186447—J. E. Wilson to Everett Seeley, Manitou Beach
*Corona of Ox Bow Farm 206982—Fletcher Paper Co. to Ox Bow Farm, Alpena
*Dancho's Selma 215068—Hilding Anderson to John Mickelson, Amasa
*Elm Leaf 119659—Fletcher Paper Co. to Ox Bow Farm, Alpena
*Elm Row Alice 158281—W. A. Fisher to Sarah Van Hoosen Jones, Rochester
*Eunice of Ox Bow Farm 195330—Fletcher Paper Co to Ov Bow Farm, Algena

*Fletcher's Alice of Four Mile 108734—Fletcher Paper Co. to Ox Bow Farm, Alpena
*Fletcher's June of Four Mile 93957—Fletcher Paper Co. to Ox Bow Farm, Alpena
*Fletcher's May Queen of Four Mile 93821—Fletcher Paper Co. to Ox Bow Farm, Alpena
*Forest Hills Daisy Belle 153295—Marjorie Hompe to James Anderson, Sparta
*Forest Hills Dolly Chene 134854—Marjorie Hompe to James Anderson, Sparta
*Forest Hills Queen 203758—Marjorie Hompe to James Anderson, Sparta
*Glenheart's Martha of Sunset Farm 197965—Charles J. Olson to Joe Savoie, Dryburg
Golden Pat of Norton Acres 209467—M. L. Norton to Harvey Cook, Edwardsburg
*Goldia of Norton Acres 191858—M. L. Norton to George J. Adam, Cassopolis
*Griselda's Jewel of Tivoli Farms 169840—C. H. Inholz to A. J. Momany & Sons, Coloma
*Holbeck's Nordland Killy 177913—Fred C. Holbeck to Russell A. Stevens, Eldorado
Imperial Orange Blossom 127486—Village Farms to H. D. Wilson, Jackson
*Irene of Walter Phipps Farm 159635—Fred C. Holbeck to Russell A. Stevens, Eldorado
Julia C. of Lakeland 138217—M. L. Norton to Earl W. Mayes, Three Oaks
*Juliadean of Norton Acres 191859—M. L. Norton to Julius Nemeth, Dowagiac
Lady Leona of Baw Beese 125077—Silas Holland to I. L. Sawyer, Moscow
Lakeside's Prairie Charm 142024—George Fortney to Henry Perry & Son, Charlotte
Log Cabin Mary 176554—O. R. Musgrave to Edmond Savoie, Dryburg
*Lotus Blossom of Hill Top Farm 133406—Mrs. Clyde S. Twichel to Mr. & Mrs. Leo C. White, Battle Creek
*Mac's Blossom of Hill Top Farm 104491—C. S. Twichel to Mr. & Mrs. Leo C. White, Battle Creek
Maid's Queen of Pleasant Hill 214975—Herman De Younge to Oakley M. Saunders, Charlevoi
*Maple Leaf's Lady Avoura 215247—Frank H. Oaks to Leo W. Oaks, Fairview
Master Warrior's Marjory 212569—De Leon Smith to J. M. Williams, North Adams
Master Warrior's May Raritan 210512—De Leon Smith to J. M. Williams, North Adams
Maxine of Laurel Heights 214832—Fred J. Schlueter to John Ebels, Holland
*Meadow-Gold Maude 134391—W. S. Ormston to Alton Sloat, Ovid
*Milmay of Ox Bow Farm 175626—Fletcher Paper Co. to Ox Bow Farm, Alpena
Missaukee Lucretia 157190—Lester A. Blanchard to Joe C. Patterson, Reed City
Miss Donia Belle 215245—C. E. Riley to W. W. Burdick, Williamston
*Molly O. of Ox Bow Farm 213018—Fletcher Paper Co. to Ox Bow Farm, Alpena
Nancy of West Lawn 211476—E. A. Stockwell to Clarence L. Campbell, Parma
*Nellie of Amber Prince 214915—Albert Nielsen to R. M. Curtis, Scottville
*November Beauty of 4 Mile 99719—Fletcher Paper Co. to Ox Bow Farm, Alpena
Ollie Prospect 189165—George Fortney to Henry Perry & Son, Charlotte
Pansy of West Lawn 215533—E. A. Stockwell to Bernard Rowe, Richland
Paula of Watervliet 106919—R. W. Hain & L. A. Pemberton to La Voy A. Pemberton, Cassopolis
*Pearl of Lakeview 50668—Fletcher Paper Co. to Ox Bow Farm, Alpena
Perry's Bonnie May 208375—R. W. Hain & L. A. Pemberton to R. W. Hain & L. A. Pemberton, Cassopolis
*Pine Branch of Ox Bow Farm 170372—Fletcher Paper Co. to Ox Bow Farm, Alpena
*Pine Leaf 88347—Fletcher Paper Co. to Ox Bow Farm, Alpena
*Playful Girl 155109—John Buchner to F. J. Moore, Lowell
*Prim of Deanmore 141787—J. E. Wilson to Everett Seeley, Manitou Beach
*Prim Quaker 213747—J. E. Wilson to Everett Seeley, Manitou Beach
*Princess Gloriana of Sunset 199188—Luther J. Olson to Edmond F. Savoie, Dryburg
Princess of West Lawn 191055—E. A. Stockwell to C. C. Lockwood, Perry
*Prospect of Four Mile 157160—Fletcher Paper Co. to Ox Bow Farm, Alpena
*Queen Elizabeth of the Hills 199201—George Fortney to L. C. Kline, Vermontville
Queen Ester of Burdick Farm 215246—C. E. Riley to W. W. Burdick, Williamston
Queen of West Lawn 137831—E. A. Stockwell to C. C. Lockwood, Perry
Radiant's Rose Lady 214747—C. S. Twichel to Mr. & Mrs. Leo C. White, Battle Creek
*Silverthread Alice 213746—J. E. Wilson to Everett Seeley, Manitou Beach
Sitka's Florence 118649—George N. Crawford to Albert Maat, Fremont
*The Queen Marie 215555—E. A. Wellman to H. A. Green, Horton
*Van Dale's Goldie 128753—W. A. Fisher to Sarah Van Hoosen Jones, Rochester

Minnesota

Akona Dairymaid's Golden Secret Girl 131680—L. O. Jacob to E. G. Brinkman, Zumbrota
Amaza's Rose of Highlands 146116—W. R. Adams to Theo. Lassen, Glencoe
Ash Grove Daisy 111748—S. E. Tompkins to Henry F. Bicknese, Hammond
Audrey of Edgewood 172257—George E. Richardson to Linder Bros., Easton
Bernice of Kreemy Dale 104265—Joe Cramer to A. C. Loring, Minneapolis
*Bopeep's Girlie 194376—Est. Nelson E. Morse to Inez G. Morse, Deer River
*Celestine's Primrose of Oaklawn 83776—Horton Bros. to Roy O. Hughes, Mora
Cherub's Canterbury Belle 185467—W. E. Harrington to J. Brogger, Butterfield
Cherub's Lethiana of Otter Lake 181042—W. E. Harrington to J. Brogger, Butterfield
Cherub's Lila of Otter Lake 189665—W. E. Harrington to J. Brogger, Butterfield
*Dairy Maid of Englewood 47397—Merickel & Nelson to Caroline Scott, Eagle Bend
*Doris Dimple of Loberg Glen 187335—Est. L. L. Loberg to Curt Ogren, Moorhead
*Famous Daisy of Walnut Row 104148—T. J. Lawson to A. G. Nygaard, Hawick
Fleurie of Ashbrook 214451 (Imp.)—Gordon Hall to G. N. Dayton, Excelsior
Flossie Endymion of Fair Oaks 214920—Henry Boehl to William H. Kramer, Maynard
*Glenwood's Pride's Pet 120830—Merickel & Nelson to Spoore Bros., Sebeka
Hope of Rivermoor 215408—J. S. Bancroft to Elmer Haase, Mora
Hopewell of Old Home Farm 213036—C. R. Billings to Mrs. Anna Munson, Detroit Lakes
*Lady Pride's Floss of Englewood 214833—Merickel & Nelson to Spoore Bros., Sebeka
Lady Zela of Amy 131340—Gust Mundinger to Kunza Bros., Perham
Lawson's Prunella of Oak Knoll 196772—T. J. Lawson to Iver Jacobson, Spicer
*Lelia Nona 215451—Harvey W. Anderson to Ted Crate, Hugo
Levonia's Beauty of the Grand Fort V. 214452 (Imp.)—Gordon Hall to G. N. Dayton, Excelsior
*Little Bopeep of Rivernook 86890—Est. Nelson E. Morse to Inez G. Morse, Deer River
*Lizzie K. 90711—Gunderson & Hammer to Fred Budensky, Cannon Falls
Lola's Maid of El Mere 205077—George E. Richardson to Theo. Lassen, Glencoe
Lucetta Mountain Lake 214854—A. C. Vallrath to Peter J. Heppner, Mountain Lake
Mabel of North Home 147609—Homer O. Tague to Jesse L. Doan, Barnum
Maranda's Maid's Rose of El Mere 208347—George E. Richardson to Theo. Lassen, Glencoe
*May Day's Em-be-wood 155730—M. B. Wood to J. H. Pahl, Vernon Center
*May Rose of Lickbrook 104641—Fred T. Albert to T. E. Yeager, Johnsdale
Mercedes Nastasia 215193—Gunderson & Hammer to A. D. Conley, Cannon Falls
*Minnie of Englewood 41672—Merickel & Nelson to Caroline Scott, Eagle Bend
Paralee's Rose 215450—Elmer A. Larson to Theo. Lassen, Glencoe
Pearl's Jewel of Myrandale 189059—Myran Bros. to Carl L. Wennes, Spring Grove
Prize's Priscilla 95472—S. E. Tompkins to Henry F. Bicknese, Hammond
*Red Rose of Fair View 100955—Peter Krings to Elmer Lund, Appleton
Rivermoor's Bertina 214837—J. S. Bancroft to E. J. Walker, Brookpark
*Sophie Belle of Elm Grove 206953—Fred T. Albert to T. E. Yeager, Johnsdale
*Star Gazer's Cherry 210363—E. J. Longyear to Peter Widmer, Saint Bonifacius
Wild Farms' Lad's Alta 197006—Wild Bros. to Henry H. Beninga, Marietta
*Wild Farms' Ultra Elma 161748—Wild Bros. to Elmer Lund, Appleton
Zylpha's Rose Bloom 205078—Berenice A. Richardson to Floyd Boxrud, Louisburg

Missouri

*Betty's Joy of Cor-Alfa Farm 199345—M. S. & C. A. Skaar to Fred Minear, Livonia
Coral's Maid of Sunset View 106464—Frank Miederhoff to W. D. Howard, New Madrid
Dorothy's Queen Jane 215099—C. W. Froeschle to Jack Estep, Mount Vernon
*Gladys of Cor-Alfa Farm 188671—M. S. & C. A. Skaar to M. E. Fish, Pollock
*Glenwood's Posy's Princess Neelia 187251—Grant M. Enlow to W. H. Fletcher, Unionville
*Lila of Cor-Alfa Farm 171543—M. S. & C. A. Skaar to J. A. Minear, Livonia
*Lila's Lilly of Cor-Alfa Farm 215556—M. S. & C. A. Skaar to J. A. Minear, Livonia
*Mabel of Cor-Alfa Farm 199344—M. S. & C. A. Skaar to Fred Minear, Livonia
Mars's Laura of Sunset View 128093—Frank Miederhoff to W. D. Howard, New Madrid
Topsy of Ida Cottage 74547 (Imp.)—C. Moenig to W. D. Howard, New Madrid

Nebraska

*Beauty's Derinna of Lone Mound 192539—W. Nicholls to Harry Meyer, Roca
Daisy's Lila May 214809—F. J. Lauterbach to C. H. Menze, Gresham
Goldfinder's Daisy 158244—F. A. Waege to F. J. Lauterbach, Roca
Lady Eileen Douglas 76252—Mrs. F. W. Hobbs to Alfred O. Buschow, Blue Hill
*Royal's Nana of Tilden Farm 157473—W. H. Chapin to A. C. Sahs, Carroll
Sunshine Jane 164800—Hans Lang to Alfred O. Buschow, Blue Hill

Nevada

*Dairymaid's Surprise 132255—J. L. & J. E. & A. E. Chadwick to George L. Ullom, Las Vegas
*Noble's Juliana of Maple Heights 122681—J. L. & J. E. & A. E. Chadwick to George L. Ullom, Las Vegas

New Hampshire

*Irene of Round Hill 60038—Hiland S. Hutchins to Samuel Shulinsky, Newport
May Daisy's Fleurie 214454 (Imp.)—Gordon Hall to D. G. Tenney, Salem
*Sunbeam's Rosaleen 180572—James Welch to Joseph T. Meader, Wolfeboro

New Jersey

Alice of Bosworthfield 77773—Glenchester Farms, Inc. to M. A. Wilson, Skillman
*Anne of The Maples 211452—T. B. Hasler to Clifton J. Wardell, Asbury Park
Aristocrat's Doreen 186383—Gordon Hall to Norman S. Eachus, Sewell
Beatrice of the Braye 214445 (Imp.)—Gordon Hall to C. J. Noble, Princeton
Beauty's Pride of Grand Fort 214461 (Imp.)—Gordon Hall to R. L. Benson, Princeton
Comet's Pride 119815—Shelton E. Martin to Clifford L. Conover, Hightstown
Cromwell's Blossom of Fairview Farms 180679—Fred Lippincott to J. Hansell Lippincott, Moorestown
Dolly Rose of Bonny View 83375—Philo S. Lang to Henry Becker & Son, Roseland
Edgebrook Cup of Cream 215242—Dorothy Gardner to Robert Scott, Finesville
Elm Road Juliet 74584—Edwin O. Vogel to Joseph H. Rogers, Wrightstown
*Fanny's Mayflower 186381—Gordon Hall to Willard V. Eachus, Sewell
Glenchester Flower 137279 (Imp.)—Glenchester Farms, Inc. to M. A. Wilson, Skillman
Glenchester Genevieve 179640—Glenchester Farms, Inc. to J. Noble, Princeton
Glenchester Pearlatina 168238—Glenchester Farms, Inc. to M. A. Wilson, Skillman
Glenchester Premier Rose 210059—Glenchester Farms, Inc. to M. A. Wilson, Skillman
*Holliston's Cherry Bud 179565—Gordon Hall to Raymond Jones, Swedesboro
Lottie of Belmont Farm 159832—Philo S. Lang to Henry Becker & Son, Roseland
Mary of Belmont Farm 131964—Philo S. Lang to Henry Becker & Son, Roseland
Merry Maid of Belmont Farm 131965—Philo S. Lang to Henry Becker & Son, Roseland
Model Grand-daughter 212254—E. W. Closson to Ernest Eckard, Lambertville
Molly Rose of Bonny View 80478—Philo S. Lang to Henry Becker & Son, Roseland
*Myrtle of Hedge Farm 204595—S. L. R. Tweed to S. MacMaster Tweed, Aldine
New Model 214097—E. W. Closson to Ernest Eckard, Lambertville
Ozanne Daisy Bee 214439 (Imp.)—Gordon Hall to John F. Talmage, Mendham
Pearl Amelia 214435 (Imp.)—Gordon Hall to R. L. Benson, Princeton
Polarose of Clover Glen 77625—Philo S. Lang to Henry Becker & Son, Roseland
Polly of Belmont Farm 134713—Philo S. Lang to Henry Becker & Son, Roseland
Primrose II. of Les Canus 214453 (Imp.)—Gordon Hall to R. L. Benson, Princeton
Queen Goldee of Guernsey Farm 104969—Shelton E. Martin to Clifford L. Conover, Hightstown
Regent's Twinkle of Bosworth Field 74936—Glenchester Farms, Inc. to J. Noble, Princeton
Sequel King's Dewdrop of Mapleton 73518—Harry B. Shenk to J. Noble, Princeton
Sylvia of Belmont Farm 131618—Philo S. Lang to Henry Becker & Son, Roseland
Valentine of Passee Villa VI. 214458 (Imp.)—Gordon Hall to R. L. Benson, Princeton
Vern Honoria's Fairy 214465 (Imp.)—Gordon Hall to R. L. Benson, Princeton
Violet II. of the Salines 214460 (Imp.)—Gordon Hall to R. L. Benson, Princeton
Westbrook Lady May 125512—Glenchester Farms, Inc. to M. A. Wilson, Skillman

New York

Alice Ruth of Sunnygables 163102—H. E. Babcock & B. M. Millard to H. E. Babcock, Ithaca
Anna's Buttercup 116904—John S. Elwood to A. B. Cox, Cherry Valley
Annie Rooney's Laurel of Cole Manor 109028—Ward D. Crofoot to Donald Russell, Marion
*Auricula Rilma 70009—L. B. Russ to Alvah Foster & Sons, Lysander
Bambalina 152384—Welton R. & Bess D. Kinney to E. E. Horton & Son, Johnson City
Belle of Bethlehem 107775—Welton R. & Bess D. Kinney to E. E. Horton & Son, Johnson City
Bellview Peerless Hope 132978—F. B. Buckley to Louise A. O'Hagan, Voorheesville
Bernice of Fairview 206479—William J. Kilmer to James E. van Alstyne, Kinderhook

Bianca's Fannie of Milton 181895—F. B. Buckley to Louise A. O'Hagan, Voorheesville
Blossom's Favorite 212910—Fred Kline to Lambert Cooke, Windham
Bonnie Briar of Bonnie Doon Farm 101728—Levi A. Martin to Fred R. Kent, Oneida
Bonny's Good Fortune of Sunny Crest 106867—Leon S. Phelps to John Graham, Saratoga Springs
*Butter Girl of Millerton 191531 (Imp.)—H. F. Andrus to C. N. Pitcher, Ancram Lead Mines
Carnation's Golden Gem of Sepascot 125454—Est. Leslie Weaver to W. C. Terry, Catskill
*Charmer's Rose of Onisquethaw 172057—Edward J. Bedell to James H. Malcolm, Albany
Charmer's Ultra Rose 173052—Maus S. Mathias to Edward J. Bedell, Delmar
*Charter's Lucy of Spruce Lawn 130992—Belle M. Coursen to Hubert C. Mandeville, Elmira
*Charter's Quail of Spruce Lawn 136157—Belle M. Coursen to Hubert C. Mandeville, Elmira
Chicky of King Hill 214803—C. D. Burgess to Carl Butler, Surprise
Christine's Fancy 214429 (Imp.)—Gordon Hall to Ward Acres, Inc., New Rochelle
Christy of the Inlet 215406—H. E. Babcock & B. N. Millard to L. D. Gale & Son, Mayville
Clara's Rose of Glanville Farms 92506—F. J. Glanville to J. T. Geary, Copenhagen
Conyers Cherub 180713—Est. E. C. Converse to R. C. Bondy, Goldenbridge
Conyers France's Favorite 127074—Est. E. C. Converse to R. C. Bondy, Goldenbridge
Craigamoor Daisy Bas 2d 124702—William H. Williams to E. E. Baum, Potsdam
*Creamdale Margaret 97453—L. B. Russ to Alvah Foster & Sons, Lysander
Criterion's Clara Bella 76128—F. B. Buckley to Louise A. O'Hagan, Voorheesville
Daisy's Diana of Hill Top Farm 89295—Manley S. Burgess to Mrs. Ella Butler, Greenville
*Day Dream of the Prairie 163346—H. F. Andrus to C. N. Pitcher, Ancram Lead Mines
Dora's Princess of Bradford 148638—A. R. Wilcox to E. E. Horton & Son, Johnson City
*Duchess of Sunkist Acres 196494—Everett & Thompson to H. L. Howe, Chenango Bridge
*Edgewood's Sequel's May 83173—Raymond Meddaugh to Guy Meddaugh, Acra
*Elfordleigh Prudence 54025 (Imp.)—Lydia P. Mange to Samuel Goldstein, Chatham
Ella Queen of Greenville 214804—C. D. Burgess to Mrs. Ella Butler, Greenville
*Evelyn of Maple Place 214927—E. E. Wright to Mary E. Rogers & Jessie A. Dennison, Andover
*Fair Weather Aubigny 135619—Charles S. Fayerweather to Delmar S. Petersob, Chatham
*Fair Weather Lens 122527—Charles S. Fayerweather to Delmar S. Peterson, Chatham
*Fair Weather Lys 157781—Charles S. Fayerweather to Delmar S. Peterson, Chatham
*Fair Weather Somme 122474—Charles S. Fayerweather to Delmar S. Peterson, Chatham
*Fairy Dawn of Poplarhurst 117459—Charles O. Holley to Meade Matison, Locke
*Fancy of Fynmere 100718—Lydia P. Mange to Samuel Goldstein, Chatham
Fern's Dot 154779—Fred Kline to Lambert Cooke, Windham
Florham Daybreak 167117—William H. Williams to E. E. Baum, Potsdam
Florham Eclat 168634—William H. Williams to E. E. Baum, Potsdam
Florham Feature 167865—William H. Williams to E. E. Baum, Potsdam
Flossie Buttercup 138536—Morris Levin to Harold Hill, Hoosick Falls
*Forestdale Golden Fancy 142857—Richard D. De Forest to C. D. Persons, Amsterdam
*Genevieve's Beauty's First Lassie 175868—Charles H. Arthur to Thomas F. Conway, Plattsburg
Glenchester Fannier 209260—Glenchester Farms, Inc. to Luella M. Sisson, Almond
*Glenchester Ultra Honoria 211558—Glenchester Farms, Inc. to Harold Francis Sisson, Almond
Glenchester Vinnie Rose 214848—Glenchester Farms, Inc. to Milton B. Sisson, Almond
Glendine 100374—Everett & Thompson to G. Albert Dewing, Owego
Glenwood Little Belle's Mary 96031—F. H. Burnette to Nathan Oaks, Jr., Oaks Corners
*Glory's Genevieve of High Rocks 166742—Seney I. Green to Arthur L. Simpkins, West Coxsackie
Glory's Genevieve of High Rocks 166742—Arthur L. Simpkins to Arthut H. Smith, Cairo
Golden May Rose's Gold Drop 76114—Joseph Waugh to Asa C. Huey, Bradford
Golden May Rose's Queen 68802—Joseph Waugh to Asa C. Huey, Bradford
Golden Rose of Sunny Crest 17830—Stephen Walsh to Louise A. O'Hagan, Voorheesville
Golden Rule's Lilly of Onisquethaw 98822—Edward J. Bedell to Charles A. Zeihm, Albany
*Goldie of the Valley 75165—Ernest Peterson to Marvin Duffy, Baldwinsville
*Grace's Jewel of High Rocks 129750—Seney I. Greene to Arthur L. Simpkins, West Coxsackie
Grace's Jewel of High Rocks 129750—Arthur L. Simpkins to Arthur H. Smith, Cairo
*Grace's Pearl of High Rocks 148929—Seney I. Greene to Arthur L. Simpkins, West Coxsackie
Grace's Pearl of High Rocks 148929—Arthur L. Simpkins to William H. Cole, Cairo
Helen Allen 118426—Welton R. & Bess D. Kinney to E. E. Horton & Son, Johnson City
Heweshurst Butter May 214991—E. B. Hewes to G. R., F. M., R. P. & G. H. Hewes, Mayville
Heweshurst Jessie 214990—E. B. Hewes to G. R., F. M., R. P. & G. H. Hewes, Mayville
Heweshurst Pretoria 214989—E. B. Hewes to G. R., F. M., R. P. & G. H. Hewes, Mayville
Hillside Peggy 214316—Clayton Guthrie to Norman Ramsey, Greenwich
*Iantha of Maple Wood 215499—Edward J. Bedell to James H. Malcolm, Albany
Itasca Cherub's Opal 172576—William H. Williams to E. E. Baum, Potsdam
*Itchen Bay 2d 184873—Walter B. Abbott to John Crandon, Baldwinsville
Jeannette's Itchen Ruth 191381—Maus S. Mathias to Edward J. Bedell, Delmar
*Jewel's Apple Blossom of High Rocks 191164—Seney I. Greene to Arthur L. Simpkins, West Coxsackie
Jewel's Apple Blossom of High Rocks 191164—Arthur L. Simpkins to William H. Cole, Cairo
*Jewel's Mattie C. of Fern Vale 214930—A. P. Wilson to Hugh M. Wilson, Cameron Mills
Kathryn of White Farms 143896—L. S. White to Ward Acres, Inc., New Rochelle
Laddie's Daisy Dimple of Bonnie Doon 191817—Levi A. Martin to Fred R. Kent, Oneida
*Lady Auricula of Russhill 210328—L. B. Russ to Arthur C. Kelley, Lysander
Lady Belle Clatford of Maple Row 129260—George V. Stuart to Philo Proper, Mayfield
Lady May's Rose of Bonnie Doon Farm 182745—Levi A. Martin to Fred R. Kent, Oneida
Lauderdale Bonnie 116907—Levi A. Martin to Fred R. Kent, Oneida
Laurentic's Branford Fern 105189—Est. Leslie Weaver to W. C. Terry, Catskill
Ledyard's Queen 2d 185810—Hugh Purcell to L. S. Riford & W. J. Robertson, Auburn
*Leona Queen 110097—George Rice to Walter D. White, Valley Falls
*Lillie of Lilyvale 160519 (Imp.)—H. F. Andrus to C. N. Pitcher, Ancram Lead Mines
*Lone Pine Violet 168045—H. F. Andrus to C. N. Pitcher, Ancram Lead Mines
Lucky Girl 107861—Levi A. Martin to Fred R. Kent, Oneida
*Lu Jessie 49600—Lydia P. Mange to Samuel Goldstein, Chatham
*Maple Glen Irene's Fantine 105619—Lloyd S. Pierce to Tripp & Pierce, Auburn
*Mapleside Miss Easter 134574—Eugene H. Clark to Charles B. Manktelow, Oriskany
*Margaret of Russhill 210329—L. B. Russ to Arthur C. Kelly, Lysander
Margaret of The Inlet 170420—H. E. Babcock & B. N. Millard to H. E. Babcock, Ithaca
*Marie of Sunkist Acres 196532—Everett & Thompson to Grover Ostrander, Binghamton
Maybell's Eduth Rilma 169495—Sanford Bros. to Elmer J. Howe, Bolivar
Maybell's Redna Rilma 153063—Sanford Bros. to Elmer J. Howe, Bolivar
Minuet of Bonnie Doon Farm 166462—Levi A. Martin to Fred R. Kent, Oneida
Miss Irma of Valley View 117321—Levi A. Martin to Mortimer L. Schiff, Oyster Bay
Nestor's Stella of Spabrook 190585—Edward J. Bedell to Charles A. Zeihm, Albany
New Salem Daisy 153857—Edward J. Bedell to Charles A. Zeihm, Albany
New Scotland Daisy 215498—Edward J. Bedell to Lorenz Van Tassel, Middleburg
*Oliva of the Maples 151009—Lloyd L. Forrest to George N. Caner, Rushford
Pansy of the Hillside 215134—Charles F. Newfang to Clyde Isaman, Perkinsville
*Pat's Marie of Fern Vale 214929—A. P. Wilson to Hugh M. Wilson, Cameron Mills
Pauline's Queen of Reed Farm 215126—John O. H. Reed to Harold Winsor, Guilford
*Pearl's Marie of High Rocks 190230—Seney I. Greene to Arthur L. Simpkins, West Coxsackie
Pearl's Marie of High Rocks 190230—Arthur L. Simpkins to William H. Cole, Cairo
*Petunia of Poplarhurst 201305—Charles O. Holley to Meade Matison, Locke
Phyllis of White Farms 214504—L. S. White to Ward Acres, Inc., New Rochelle
Portia of Glendora 140715—Samuel Hopkins Adams to Jane P. Adams, Auburn
*Premier's Jewel 127259—Ernest H. Peterson to C. H. & C. S. Quereaux, Baldwinsville
Proud Don's Elizabeth 183464—D. Chester Beardsley to Frank S. Bentley, Horseheads
Queen Marie of Walsh Homestead 215287—Christopher L. Walsh to Herbert L. George, Red Hill
*Queen's Maybell of Maplelane 93899—Sanford Bros. to A. J. Kiehle, Canaseraga
Queen's Valentine of Rhinebeck 168650—Herman C. Flack to Est. Leslie Weaver, Rhinebeck
Redna Rilma's Rose 215532—Sanford Bros. to Elmer J. Howe, Bolivar
*Riverview's Glenwood Beauty 85775—H. F. Andrus to C. N. Pitcher, Ancram Lead Mines
*Riverview's Primrose 86765—H. F. Andrus to C. N. Pitcher, Ancram Lead Mines
Rosellen Secret of Wyebrook 209095—C. L. A. Whitney to William Crocker, Loudonville
*Rose Macbeth 193283—Clyde R. Saddlemire to Fay Beebe, Berkshire
*Roxy's Pearl 130415—A. C. Neal to Clarence Armison, Hume
Saugerties Lady May 70867—Levi A. Martin to Fred R. Kent, Oneida
*Saugerties Ultra La Belle 161787—H. F. Andrus to C. N. Pitcher, Ancram Lead Mines
Sonora's Fancy Lass 166833—Brown Bros. to Harry C. Brown, Sloansville
*Spring Woods Fanny 159009—A. M. Kennel to H. Meyer, Jr., Middleburg
Strathleven Calendula 182268—W. R Dunlop to John D. Crego, Hannibal
Sweet Brier of Knollwood 119635 (Imp.)—E. F. Price to Ward Acres, Inc., New Rochelle
Table Rock Rosebud 124477—Samuel Hopkins Adams to Jane P. Adams, Auburn
*Tarbell Farms Ultra Lucile 214834—Gage E. Tarbell to Mrs. Fanny Riegel Evans, Peekskill
The Duchess of Hill Top Farm 100436—C. D. Burgess to Mrs. Ella Butler, Greenville
*Tulip of Fynmere 103846—Lydia P. Mange to Samuel Goldstein, Chatham
Voudubock Jessie 3d 172563—L. S. White to Ward Acres, Inc., New Rochelle
Wampanosea's Princess 151442—Samuel Hopkins Adams to Jane P. Adams, Auburn
Wanda of Wide Waters 206792—Samuel Hopkins Adams to Jane P. Adams, Auburn
*Wanetta S. 193284—Clyde R. Saddlemire to Ray Beebe, Newark Valley
Weymouth's Poundstock II. 214437 (Imp.)—Gordon Hall to Ward Acres, Inc., New Rochelle
Wyona of the Hillside 215135—Charles F. Newfang to Clyde Isaman, Perkinsville
Yeksa's Patience of Sunnyside 192668—James E. van Alstyne to J. Bayard Pruyn, Kinderhook
*Zumbroland's Lass of the Maples 139884—Lloyd L. Forest to George N. Caner, Rushford

North Carolina

*Buster Boy's Delight 214987—W. L. Steed to J. L. Meredith, Thomasville
Chilmark Double Bloom 153793—V. Everit Macy to B. K. Terry, Draper
Chilmark's May Queen 139740—V. Everit Macy to B. K. Terry, Draper
Itchen of Woodcrest 76229—Sanford & Cartner to J. M. Lyon & A. O. Bray, Elkin
Mary Virginia 215177—J. E. Harall to Frank Ward, Denton
*Myra of Garden Creek 193981—H. Arthur Osborne to The Eliada Orphanage, Ashville
Williamson's May Rose 163735—R. L. Williamson to R. C. Ryan, Winston-Salem
Woodrow's Renia 215526—G. A. Ryan to J. H. Holt, Hanes

North Dakota

The Cedar Lady 127637—Henry Krabbenhoft to C. S. Egan, Hope

Ohio

Apollo's Yeksa Golda 196674—C. H. Campbell to F. W. Sharp, Sugar Grove
Betty's Fern of Pokeberry Farm 92172—J. P. Langdon & Son to Julius Fleischmann, Blue Ash
Blanchflower's Lady Bell's Beauty 214375—Russell Mays to James Baker, Bolivar
Clarnzona of Nestwood Farm 206390—Charles Pietrowski to A. C. Doolittle, Mantua
Corona of Maple Lawn 144012—R. R. Huston to C. B. Heifner & Son, Sullivan
Daisy of Little Rock Farm 64647—C. F. Schwieterman to A. J. Schwieterman, Montezuma
Daisy of Roussaillerie 214432 (Imp.)—Gordon Hall to Chester C. Bolton, South Euclid
Fernesta of Wondom Valley 205173—George M. Schrack to L. D. Bartlett, Fredericktown
Florrie's Princess of Cedar View 212134—J. P. Langdon & Son to Julius Fleischmann, Blue Ash
Flossie Devetta of Union 129022—A. E. Bair to Charles G. Snyder, Fort Recovery
Flossie's Queen of Oakland 215554—A. E. Bair to Charles G. Snyder, Fort Recovery
*Goldseeker's Ella Sonda 141396—J. C. Sonda to Margaret A. Greig, Saint Clairsville
*Goldseeker's Topsy of Hazel Grove Farm 213998—James Lindsay to Mrs. Rose Lindsay, Canal Fulton
Grace of Drakes Valley 214742—Guy W. Handenschild to Leroy Handenschild, Loudonville
*Ilo's Goldie of Pleasant View 215373—Charles Wollenhaupt to Monroe Hilty, Columbus Grove
*Jennie of Alfaretta 138599—C. Conkle & E. E. Price to N. E. Kramer, Plain City
Jennie's Blossom 93531—Charles G. Brown to Jacob M. Puterbaugh, Dayton
Kathryn May Rose 101772—Lewis Schuler to D. M. Hershberger, Maximo
Lillie's Pride of Oakland 215553—A. E. Bair to Charles G. Snyder, Fort Recovery
Mae's Josie of Pleasant View 215374—Charles Wollenhaupt to Joe Basinger, Columbus Grove
May Flower's Primrose 214462 (Imp.)—Gordon Hall to Chester C. Bolton, South Euclid
Meta of Albatross 168126—E. E. Smith & Son to C. Liggett & Son, Delaware
Milford's Spotswood Girl 204680—H. I. Patterson to William H. Mann, Smithville
*Miss Icy of Venedocia 102705—Cleophas Conkle & E. E. Price to N. E. Kramer, Plain City
Monogram's Princess of Cedar View 212133—J. P. Langdon & Son to Grover C. Bales, Xenia
Pearl's Dottie 215244—W. R. Mottishaw to Albert Yoder, Beloit

Pearl's Lady Rosalind 215243—W. R. Mottishaw to Albert Yoder, Beloit
Pride of Pauline's Golden Morn 144042—George Dunsha to H. R. Penney, Columbus
Primrose Belle of Locust View 182422—Frank S. Wims to A. L. Atkinson, Alliance
Queen of Spring Ridge Farm 66757—E. G. Metcalf to Clarance Huber, Galion
Secret's Faith of Rocky Ford Dairy Farm 215051—E. E. Smith & Son to F. J. Luft, Gahanna
Spotswood Daisy Rose 171684—Cleophas Conkle to Melvin Richey, Shreve
Spotswood's City Girl 171683—H. I. Patterson to William H. Mann, Smithville
*Streak-in-the-Face 215067—George M. Gray to Chilton E. Brannock, Bethel
Upland's Lovely Princess of Cedar View 182259—J. P. Langdon & Son to Julius Fleischmann, Blue Ash
*Upland's Princess Betty of Cedar View 205104—J. P. Langdon & Son to Claude Zimmerman, Washington Court House
Upland's Princess Deanie of Cedar View 212366—J. P. Langdon & Son to Julius Fleischmann, Blue Ash
*Upland's Princess of Cedar View 212132—J. P. Langdon & Son to Jessie B. Andrew Xenia
*Valley View's Grace 74907—James A. Eick to R. M. George, Carrollton
Victoria's Queen of Wondom Valley 199929—George M. Schrack to R. M. Jewell, Mount Vernon
Woodvale Julietta 146158—E. E. Tschumy to Edward Orton, Jr., Columbus

OKLAHOMA

Queen of Dyerdale Farm 200124—George L. Dyer to Mort Woods, Ardmore
*Royalist's Aline of Fern Hill 169233—L. E. Vaughan to William A. Owsley, Wyandotte

OREGON

*Cherub's Cicily 188103—Samuel Krueger to C. E. Mendenhall, Sheridan
Duke's Salina 184582—Samuel Krueger to C. T. Gilbert & Sons, Shaw
Duke's Sequoia Rose 168183—Samuel Krueger to C. T. Gilbert & Sons, Shaw
*Fantine's May Rose 213112—H. L. Carl to Aldrich & Cutright, Prineville
Flash Light's Lady Bell 214949—Vital Vogt to Frank Lagler, Mohler
Irene's Rose Maid 215497—Henry G. Crenshaw to Ernest G. Gienger, Tillamook
Jewel's Blossom of Oak Grove 178933—Samuel Krueger to C. T. Gilbert & Sons, Shaw
Millicoma's Orator's Beauty 164512—Robert Gifford to Ed. Eberhardt, Scio
*Tillamook Babe of May Rose 215496—Donald K. Crenshaw to Lenhart Gienger, Tillamook

PENNSYLVANIA

*Adelaide of River View 191837—J. R. Maize to J. J. Kohberger, Carroll
Alcina of Eastside 61031—Albert A. Bird to J. H. Bailey, Crosby
Apollo's Lady Rose 215207—J. T. Marshall to J. M. Hicks, Renfrew
Belvidere Margot 167165—Claude P. Hearn to John P. Crozier, Chester
Belvidere Marian 167166—Claude P. Hearn to John P. Crozer, Chester
Belvidere Pailfull 161504—Claude P. Hearn to John P. Crozer, Chester
*Betty Girl 215413—Louis T. McFadden to Edith S. Keltz, Canton
Biserta's Queen of Pine Grove 130641—N. D. Snyder to Francis H. Forsythe, Chadds Ford
*Bosworthfield Elizabeth 124512—Glenchester Farms, Inc. to Howard Bender, Lititz
Bosworthfield Emeline 127417—Glenchester Farms, Inc. to Walter Smedley, Media
Caroline's Chena 82428—Glenchester Farms, Inc. to Walter Smedley, Media
Chieftain's Beauty of Pine Grove 151812—N. D. Snyder to Francis H. Forsythe, Chadds Ford
*Cloverknoll's Charm 215531—Harold R. Watson to Robert W. Fenstermacher, Cressona
*Cloverknoll's Fancy 215529—Russell Watson to Robert W. Fenstermacher, Cressona
*Cloverknoll's Nancy 215530—Russel Watson to Robert W. Fenstermacher, Cressona
Commander's Golden of Pine Grove 184303—N. D. Snyder to Francis H. Forsythe, Chadds Ford
Coronation Jewel 214974—L. G. Graff to James B. Robertson, Paoli
Coronation Jewel 214974—James B. Robertson to C. C. Wilson, Paoli
Crab Poilu 189211—Forrest Dunlap to H. & C. Love, North Mehoopany
Deddy's Peggy 163315—Robert Diemer to H. P. Jones, Danville
Dolly May of Peaceful Vista 147922—W. B. ickersham to Charles Canby, Landenberg
*Elena Donnington's Blossom 53109—C. O. Mattern to Arthur Bloom, Curwensville
*Elizabeth of Kistler Homestead Farm 169678—to J. Harold Ikeler to Edwin Schadle, Valley View
Estella of Wasteland 173729—James H. Hollingsworth to Harry Whitney, Kennett Square
Evelyn of Eastside 169427—Albert A. Bird to J. H. Bailey, Crosby
Fair Field Duchess Ruth 176879—Harry B. Shenk to H. W. Comfort, Fallsington
Fair Field Gretchen 179698—Harry B. Shenk to H. W. Patterson, Berwyn
Fair Field Nellie 198868—Harry B. Shenk to Clair H. Witmer, Willow Street
Fair Field Pollyanna 198869—Harry B. Shenk to M. T. Phillips, Pomeroy
*Ferby's May Rose of Meadow Slope 140568—R. H. Griffith to Burnside Bros., Canonsburg
Flossie of Brookdale 119249—W. A. Withers to Daniel W. Ginder, Mount Joy
Floss of Pine Hill 123313—Nathan Zimmerman to Rolland Seely, Nescopeck
*Gail Dimple 215276—Harry A. Sharpenack to Frank S. Mancha, Charleroi
*Gail of Fairview 184874—Harry A. Jones to Harry A. Sharpenack, Lock No. 4
Glenchester Alpha 179735—Glenchester Farms, Inc. to W. F. & K. P. Whittle, Kennett Square
Glenchester Anne 137270 (Imp.)—Glenchester Farms, Inc. to Walter Smedley, Media
Glenchester Anne 2d 211554—Glenchester Farms, Inc to S. N. Root, Landisville
Glenchester Assurance 170733—Glenchester Farms, Inc. to S. N. Root, Landisville
Glenchester Assurmar 209256—Glenchester Farms, Inc. to H. W. Comfort, Fallsington
Glenchester Benton Lily 211550—Glenchester Farms, Inc. to H. W. Patterson, Berwyn
Glenchester Bessian 210067—Glenchester Farms, Inc. to H. W. Patterson, Berwyn
Glenchester Bessie B. 210064—Glenchester Farms, Inc. to W. F. & K. P. Whittle, Kennett Square
Glenchester Betty 210697—Glenchester Farms, Inc. to G. W. Koser, Biglerville
Glenchester Blossom 211552—Glenchester Farms, Inc. to M. T. Phillips, Pomeroy
Glenchester Corlier 211551—Glenchester Farms, Inc. to P. S. Neison, Brandywine Summit
Glenchester Daisy 137278 (Imp.)—Glenchester Farms, Inc. to W. F. & K. P. Whittle, Kennett Square
Glenchester Dimple Roseton 209433—Glenchester Farms, Inc. to H. W. Patterson, Berwyn
Glenchester Emeline 214850—Glenchester Farms, Inc. to Walter Smedley, Media
Glenchester Faith 2d 179636—Glenchester Farms, Inc. to A. J. Fidler, Rock
Glenchester Faustina 172377—Glenchester Farms, Inc. to W. F. & K. P. Whittle, Kennett Square
Glenchester Favor 179734—Glenchester Farms, Inc. to A. M. Kennel, Honey Brook
Glenchester Frances 137272 (Imp.)—Glenchester Farms, Inc. to G. W. Koser, Biglerville
Glenchester Furnessia 209334—S. N. Root to W. F. & K. P. Whittle, Kennett Square
Glenchester Genevievian 210065—Glenchester Farms, Inc. to S. C. Henry, McCoysville
Glenchester Golden Linda 181032—Glenchester Farms, Inc. to P. S. Neison, Brandywine Summit
Glenchester Hazel 214849—S. N. Root to E. B. Pearce, Philadelphia
Glenchester Ida 209333—Glenchester Farms, Inc. to P. S. Neison, Brandywine Summit
*Glenchester Intention 181980—Glenchester Farms, Inc. to George W. Heuer, Fairview Village
*Glenchester Kathara 179638—Glenchester Farms, Inc. to Geo. W. Heuer, Fairview Village
*Glenchester Lady 179836—Glenchester Farms, Inc. to George W. Heuer, Fairview Village
Glenchester Lady May 211556—Glenchester Farms, Inc. to S. C. Henry, McCoysville
Glenchester Lass 137273 (Imp.)—Glenchester Farms, Inc. to G. W. Koser, Biglerville
Glenchester Maggie 137271 (Imp.)—Glenchester Farms, Inc. to S. N. Root, Landisville
Glenchester Malinda 151429—Glenchester Farms, Inc. to W. F. & K. P. Whittle, Kennett Square
Glenchester Malindier 209255—Glenchester Farms, Inc. to P. S. Neison, Brandywine Summit
Glenchester May Breeton 209434—Glenchester Farms, Inc. to S. C. Henry, McCoysville
Glenchester May Queen 172378—Glenchester Farms, Inc. to A. M. Kennel, Honey Brook
*Glenchester Milady 211557—S. N. Root to Peter Kruger, Jr., Wyebrook
Glenchester Nydamar 209257—Glenchester Farms, Inc. to H. W. Comfort, Fallsington
Glenchester Pride H. 209332—Glenchester Farms, Inc. to S. N. Root, Landsiville
Glenchester Primrose 2d 179634—Glenchester Farms, Inc. to H. W. Comfort, Fallsington
Glenchester Princess 2d 210060—Glenchester Farms, Inc. to S. N. Root, Landisville
Glenchester Queen 137282 (Imp.)—Glenchester Farms, Inc. to G. W. Koser, Biglerville
Glenchester Surprier 209259—Glenchester Farms, Inc. to W. F. & K. P. Whittle, Kennett Square
Glenchester Surprise 137277—Glenchester Farms, Inc. to A. J. Fidler, Rock
Glenchester Surprise 2d 179635—Glenchester Farms, Inc. to John E. Bear, Bareville
Glenchester Sweet 137283 (Imp.)—Glenchester Farms, Inc. to A. J. Fidler, Rock
Glenchester Sweet 2d 211555—Glenchester Farms, Inc. to H. W. Comfort, Fallsington
Glenchester Twinklier 209254—Glenchester Farms, Inc. to P. S. Neison, Brandywine Summit
Glenchester Ultra Betsy 210066—Clyde M. Swarr to S. C. Henry, McCoysville
Glenchester Ultra Frances 210062—Glenchester Farms, Inc. to W. F. & K. P. Whittle, Kennett Square
Glenchester Ultra Lady 209432—S. N. Root to H. W. Patterson, Berwyn
Glenchester Ultra Queen 179637—Glenchester Farms, Inc. to A. J. Fidler, Rock
*Golda of River View 191836—J. R. Maize to J. J. Kohberger, Carroll
Golden Sequel's Rilma of Locust Dale 178047—John Reefer to Ezra N. Rosenberger, New Brighton
Golden's Pansy of Pine Grove 130640—N. D. Snyder to Francis H. Forsythe, Chadds Ford
Grampian's Star 185482—William T. Thorp to John McKeage, Mahaffey
*Griffith's May Rose of Meadow Slope 215195—R. H. Griffith to Burnside Bros., Canonsburg
Hammton Ridge Peggy 215550—J. Scott McLearn to John E. Hamm, Acme
Hammton Ridge Tulip 215551—J. Scott McLearn to John E. Hamm, Acme
*Haynal's Beauty of Oak Lawn Farm 215310—Est. A. C. Wick to Steve Haynal, West Sunbury
Hazel of St. Catherine 163593 (Imp.)—S. N. Root to E. B. Pearce, Philadelphia
*Hedge Hill Daisy 175329—Kenneth Phillips to Wilbur Seipt, Lansdale
Hepsy Neff's Ruth 215158—A. M. Covert to C. L. Saxton, Valencia
Laddie's Bluebell 133717—N. D. Snyder to Francis H. Forsythe, Chadds Ford
Lady May of The Lone Pine Farm 101058—W. A. Fellnagle to W. H. Crawford, Mercer
Lake Farm Marie 135229—George W. St. Amant to Walter Smedley, Media
Laura of Elmhurst 125751—W. B. Wickersham to H. M. Leinbach, Douglassville
Madge of Locust Dale 215248—John Reefer to Ezra N. Rosenberger, New Brighton
Martha Alberta of Bellvern 131124—Lawrence Winger to B. R. Thompsen, Sharpsville
*Mary Jane of Maple Vale Farm 136364—J. Harold Ikeler to Lloyd G. Snyder, Valley View
Mary's Princess of Sun Blest 196389—Joseph E. Brown to Irvan A. Boucher, Beaverdale
May Breeda's Daisy 123349—Glenchester Farms, Inc. to W. F. & K. P. Whittle, Kennett Square
Merriem of Elkview 135532—Harry B. Shenk to A. M. Kennel, Honey Brook
Mike's Josephine 154978—J. R. Hay & Son to R. L. Carter, Meshoppen
Milady of Passee Villa 163597 (Imp.)—S. N. Root to H. W. Patterson, Berwyn
*Minnie of Meadow Slope 150491—R. H. Griffith to Burnside Bros., Canonsburg
Mixter Royal Belladonna 166727—Hope D. St. Amant Carpenter to R. J. Austin, Newtown Square
Norma's Lass of Overlook 142493—A. F. Hartman to G. A. Platt, New Bethlehem
Paul's Rose 215311—J. M. Raisley to L. M. Raisley, Butler
Pearl's Dorothy 215231—A. M. Covert to George L. Wirtz, Kutztown
*Peggy's Sally 203124—Robert Diemer to William E. Diemer, Bloomsburg
Philbrook Daisy Dean 215232—A. M. Covert to George L. Wirtz, Kutztown
*Pride of Mourland 215412—Louis T. McFadden to Edith S. Keltz, Canton
Royal Warrior's Lottie 176707—J. T. Marshall to J. M. Hicks, Renfrew
*Ruth Anna of Maple Vale Farm 146326—J. Harold Ikeler to Lloyd G. Snyder, Valley View
Silverwood's Apple Blossom 113475—N. A. Sherman to William H. Forster, Erie
Sir Knight's Katie of Spruce Lawn 214857—Belle M. Coursen to Sidney Varney, Snedekerville
Sir Knight's Lassie of Spruce Lawn 214856—Belle M. Coursen to Sidney Varney, Snedekerville
Sunnyside's Dewdrop 174794—Harry L. Mumma to Walter L. Shank, Lancaster
Sunnyside's Doll 174793—Harry L. Mumma to Walter L. Shank, Lancaster
Sunnyside's Floss 174795—Harry L. Mumma to Walter L. Shank, Lancaster
Sunnyside's Maid 166335—Harry L. Mumma to Walter L. Shank, Lancaster
*The Willow's Best 215414—Louis T. McFadden to Edith S. Keltz, Canton
Tranquil of Sherwood 143650—Glenchester Farms, Inc. to John H. Yoder, Elverson
*Velma of Clay Valley 210108—L. O. Hetrick to William Duncan, Rimer
Vernarda of Knowledge Hill Farm 109215—W. A. Withers to Daniel W. Ginder, Mount Joy
*Vinnie of Clay Valley Farm 210109—L. O. Hetrick to W. E. Seifert, Saint Charles
Vinnie Rose of Esker View 91440—Glenchester Farms, Inc. to H. W. Comfort, Fallsington
Wasteland Dora 184901—M. M. Hollingsworth to Harry Whitney, Kennett Square
*Westbrook Genevieve 141349—Glenchester Farms, Inc. to George W. Heuer, Fairview Village
*Westbrook Irene 139990—Glenchester Farms, Inc. to George W. Heuer, Fairview Village
Westbrook Patience 125883—Glenchester Farms, Inc. to Lewis W. Pyle, Jr., Phoenixville
Woodside Bell 144254—Glenchester Farms, Inc. to Lewis W. Pyle, Jr., Phoenixville
*Woodside Blossom 2d 144253—Glenchester Farms, Inc. to T. I. Lawrence, Phoenixville
Woodside Kathryn 2d 159044—Glenchester Farms, Inc. to Mrs. Charles P. Davis, Berwyn
Worthy of Pine Grove 118912—N. D. Snyder to Francis H. Forsythe, Chadds Ford

RHODE ISLAND

Appletree Point Myrtle Rose 154638—Clinton Prescott Knight, Jr. to C. Prescott Knight, East Greenwich
Appletree Point's Deanie 115393—Clinton Prescott Knight, Jr. to C. Prescott Knight, East Greenwich
Fleurie III. of Furze 201436 (Imp.)—Gordon Hall to C. Prescott Knight, East Greenwich
*Gipsy's Grace 171251—James B. Palmer to Stephen D. Wheeler, West Kingston
*Golden Girl's Topsy 95538—James B. Palmer to Stephen D. Wheeler, West Kingston
Greyholme's Choice Amelia 214447 (Imp.)—Gordon Hall to C. Prescott Knight, East Greenwich
Greyholme's Christine 214444 (Imp.)—Gordon Hall to C. Prescott Knight, East Greenwich
Greyholme's Golden Chance 214431 (Imp.)—Gordon Hall to C. Prescott Knight, East Greenwich
Greyholme's Pussyfoot 214441 (Imp.)—Gordon Hall to C. Prescott Knight, East Greenwich
Hiolla of McLean 143519—Clifton Laughlin to E. E. Hills, Providence
*Lida May of Round Hill 108093—James B. Palmer to Stephen D. Wheeler, West Kingston
Meadowland Cream Cup 140454—Clinton Prescott Knight, Jr. to C. Prescott Knight, East Greenwich
Miss Agnes of McLean 178013—Clifton Laughlin to E. E. Hills, Providence
*Topsy's Dot 150339—James B. Palmer to Stephen D. Wheeler, West Kingston

SOUTH CAROLINA

Portia's Stripe 215154—J. Frank Williams to J. H. Patrick, White Oak

SOUTH DAKOTA

*Merlanette of Alta Vista 174002—William Nelson Pelouze to Nelson Heidner, Parkston

VERMONT

Anne of Woodbine 214744—Est. John P. Ramsey to H. A. B. Palmer, Charlotte
*Brookmont Aida Rose 166469—Harrison E. Smith to Mrs. M. L. Harrington, Royalton
Busy Bee's Cecil 140186—G. M. Sullivan to Cramton &. Lobdell, Rutland
Busy Bee's Celia 156311—G. M. Sullivan to Cramton & Lobdell, Rutland
*Esther's Girl of Brookside 117796—John P. Ramsey & Alex De Laricheliere to J. F. Howard, Milton
Fanny's Milk Maid of Brandon 101827—A. G. Jones to Cramton & Lobdell, Rutland
Flossie Buttercup 138536—H. R. Lawrence to Morris Levin, Bennington
Frisky of Echo Dale 155339—L. Wilcox to C. D. Joslyn, Waitsfield
Frisky's Ina of Echo Dale 191520—L. Wilcox to C. D. Joslyn, Waitsfield
Lady Jane of the Mansion 157418—Walter Carroll Low to Ezra M. Eastman, Bradford
*Laguna of Maplewood 137218—John B. Johnson to Mary E. Reck, Grand Isle
Lucile of Echo Dale 119572—L. Wilcox to C. D. Joslyn, Waitsfield
Lucile of Otter Creek Dairy 129486—Frank J. Brown to Cramton & Lobdell, Rutland
Marjory of Echo Dale 133183—L. Wilcox to C. D. Joslyn, Waitsfield
Martha's Fairy Maid 136146—Walter Carroll Low to Ezra M. Eastman, Bradford
Maud of Maplewood 124458—William H. Lewis to Harry W. Beals, Pownal
Nora's Rosie 180059—Guy A. Austin to W. F. Howe, Springfield
Primrose of Echo Dale 119868—L. Wilcox to C. D. Joslyn, Waitsfield
*Santa Monica of Maplewood 137217—John B. Johnson to Mary E. Reck, Grand Isle
*Upland's Mist 156760—Harrison E. Smith to Mrs. M. L. Harrington, Royalton
Verbena of Brookside 155169—Percival W. Clement to A. H. Bown, Bristol

VIRGINIA

*Anna's Topsy of Meadowbrook 214914—William T. Smith to John R. Buchanan, Warrenton
*Cozy's Anna of Meadowbrook 124377—William T. Smith to John R. Buchanan, Warrenton
*Cosy's Pride of Meadowbrook 176716—William T. Smith to John R. Buchanan, Warrenton
*Gayhead's Royal Lady 126578—William R. Rowland to G. S. & E. F. Myers, Leesburg
Glen Gable Vimiera 57693—P. A. Warner to A. Lee Van Deventer, Leesburg
*Jecava Grace 186917—William R. Rowland to G. S. & E. F. Myers, Leesburg
*Polly's Rena of Meadowbrook 136288—William T. Smith to John R. Buchanan, Warrenton
*Quietude of Koshkonong Place 76739—William T. Smith to John R. Buchanan, Warrenton
*Rena's Rosalie of Meadowbrook 177886—William T. Smith to John R. Buchanan, Warrenton
Rhea's Anna of Meadowbrook 215452—William T. Smith to John R. Buchanan, Warrenton
*Sunflower of West View 214950—Amos H. Showalter to Perry E. Showalter, Waynesboro
Upland's Myra 140221—William R. Rowland to R. J. McCray, Paeonian Springs

WASHINGTON

*Lassette 115211—H. A. Wright to Arthur Beauregard, Rochester
Patricia of The Dell 215443—Milan Gray to L. D. Colby, Auburn

WEST VIRGINIA

*Beauty's Dimple of Rock Hill 215230—E. E. Tarbet to William Casey, Triadelphia
*Daisy Dell Antonite 136617—A. G. Grove to K. W. Snedegar, Renick

WISCONSIN

Beauty of Henriette 112357—Alfred H. Wieting to George McKerrow & Sons Co., Pewaukee
*Bessie of the Five Firs 50211—Zach Simonson to Wilbur Doty, Wild Rose
Clara's Rose of Glanville Farms 92506—L. P. Martiny to F. J. Glanville, Lancaster
*Cleveland Spottie 182879—Alfred Voigt to Hemer Kimme, Sheboygan
Diana's Dot of Echo Bay Farms 162579—R. P. Guptill to S. A. Ingersoll, Delavan
Dorothy Jane's Queen 186316—Kuhlman & Curtis to August Kuhlman, Jr., Eau Claire
Douglassie of Bonnie Brae 154588—Kuhlman & Curtis to August Kuhlman, Jr., Eau Claire
Duchess Frau of Hillside 58797—Joseph Barrett to Chris J. Bentz, Platteville
Elm Road Maryella 131840—C. E. Tobey to Edw. W. Bornhoeft, Phillips
Emerald's Ruby of Echo Bay Farms 171021—R. P. Guptill to S. A. Ingersoll, Delavan
Emma's Blossom 140188—C. E. Torgerson to Ed. D. Stremke, Hales Corners
Evelyn of Greenwood 209907—Albert Liebzeit to Theodor Mullenbeck, Somers
*Flossie Dewdrop of The Five Firs 211736—Zach Simonson to Joe Adams, Wautoma
Frau's Janice 189695—Joseph Barrett to Chris J. Bentz, Platteville
Frenchman's Doris of West Lawn 175598—J. D. Beck to George Goodman, Mount Tabor
Glenwood's Frau 160062—Joseph Barrett to Jesse Knapp, Platteville
Glory's Inez of Excelsior Farm 215280—W. M. Pace to George Muehleisen, Cochrane
*Golden Lassie of Alta Vista 174001—William Nelson Pelouze to Michael Minnehan, Lake Geneva
Gold Leaf's Mary 174718—Olaf Amundson to H. E. Hartley, Angus
Heartsease of Peshtigo Valley 96522—C. J. Rasmussen to Mrs. Nelly Rasmussen, Argonne
Heartsease's Daughter of Peshtigo Valley 129575—C. J. Rasmussen to Mrs. Nelly Rasmussen, Argonne
Henriette's Jeannette 146927—Alfred H. Wieting to George McKerrow Sons Co., Pewaukee
Hero's Cress of Strong Arm 201558—Est. Franklin L. Salter to George Bastain, West Bend
Hero's Princess of Strong Arm 214557—Est. Franklin L. Salter to George Bastain, West Bend
Hero's Violet of Strong Arm 201559—Est. Franklin L. Salter to George Bastain, West Bend
Honey Dew's Dot of Ruthaven 214924—Est. M. C. Ewing to William Bade, Merrill
Isabel of Forest View 162056—Dietz Bros. to Ed. W. Dietz, Appleton
Jewel of Peshtigo Valley 107733—C. J. Rasmussen to Mrs. Nelly Rasmussen, Argonne
*Jonquil of Eaton 135210—Fred Sy to T. G. Larson, Valders
Lady Golden Noble of Peshtigo Valley 117182—C. J. Rasmussen to Mrs. Nelly Rasmussen, Argonne
Lady Percia of Peshtigo Valley 140686—C. J. Rasmussen to Mrs. Nelly Rasmussen, Argonne
*Luna of Tristram Farm 154643—Tristram Farm Company to Frank A. Thornton, Eau Claire
Mamie's Lady of Brookside 84692—Edmund W. Wieting to George McKerrow & Sons Co., Pewaukee
May of Greenwood 211158—Albert Liebzeit to Theodor Mullenbeck, Somers
May of Red Cedar 215372—T. J. Shafer to C. W. Wallace, Augusta
Minnie of Chetek 154601—Leslie L. Weldon to Elmer Weldon, Chetek
Miss Jane of the Ridge 180877—William McCarthy to Roy Prouty, Limeridge
Morning Rose of Valentine Farm 135503—J. D. Beck to George Goodman, Mount Tabor
*Olney's Snow Flake 3d 176680—Dell Danks to Neil Johnson, Edgerton
Polly's Princess of Hillside 58798—Glen Turk to Chris. J. Bentz, Platteville
*Pride's Red Rose 139482—H. W. Tegen to F. W. Buege, Phillips
Prince's Pearl of Echo Bay Farms 169580—R. P. Guptill to S. A. Ingersoll, Delavan
*Queen Lillian of Sunnyside 83041—A. B. Arneson & Son to John Dangus, Elkhorn
Queen of Bonnie Bloom 185568—T. G. Brown to Irwin G. Kloehn, Pickett
*Riverside Prize 213136—Joseph Switalski to Jens Resmusen, Owen
Riverside Winner 213134—Joseph Switalski to Sorenson Bros., Owen
Robine's Anne's Delight 171386—James Harris, Jr. to George McKerrow & Sons Co., Pewaukee
*Tellus's Tillie 3d 182391—George E. Larson to L. R. Blakely, Prentice
Tellus's Tillie 4th 205141—George E. Larson to L. R. Blakely, Prentice
Violet of Pleasant Lane 89260—Ben Allen to R. H. Parkinson, Sturgeon Bay
Violet's Golden Beauty 184596—Ben Allen to R. H. Parkinson, Sturgeon Bay
*Waneta Out Shine 176800—Floyd N. Surrem to John C. Hansen, Richland Center

Guernsey Calf Club Round Up

THE annual round up of the Guernsey Calf Club was held in Hallman's Grove, Skippack, Pennsylvania. The Club consisting of seventeen boys and girls exhibited twenty-seven pure bred Guernseys at the round up. The club has been growing in membership under the leadership of Charles A. Groff, calf club leader.

Previous to the judging, a literary program was rendered in the pavilion. I. S. Cassel, president of the club, presided. The Honorable Henry W. Watson, Congressman from the District, gave a splendid address. William F. Greenawalt, county agent of Bucks County, also spoke on calf club activities.

The animals were judged by William Greenawalt who placed them as follows:

Four years and over: 1, Melvin Hart, Skippack; 2, Kathryn Heckler, Souderton; 3, Benjamin Supplee, Cedars. Three years and under four: 1, Herbert Anders, Norristown; 2, Dorothy Anders, Norristown; 3, Viola Anders, Norristown; 4, Blanch Bobb, Worcester; 5, Esther Heckler, Souderton.

Two years and under three: 1, Kenneth Philips, Creamery; 2, Benjamin Supplee, Cedars. One year and under two: 1, Esther Heckler, Souderton; 2, Melvin Hart, Skippack; 3, Benjamin Supplee, Cedars.

Under one year: 1, Esther Heckler, Souderton; 2, Bruce Bobb, Worcester; 3, Mary Anders, Norristown; 4, Herman Bobb, Worcester. Bulls under one year: 1, Melvin Hart, Skippack; 2, Kenneth Phillips, Creamery; 3, Albert Bobb, Worcester; 4, Benjamin Supplee, Cedars; 5, Esther Alderfer, Harleysville.

The grand champion ribbon was awarded to a three year old Guernsey owned by Herbert Anders. The Quaker Oaks Silver Loving Cup which was held last year by Albert Bobb, is now in the possession of Herbert Anders.

—MONTGOMERY COUNTY AGRL. EXTENSION ASSOC.

Collegiate Football and Golden Guernsey Milk

(Continued from Page 11)

anything but pride for the men who fought on the gridiron. Another new record had been established with the same team of conditioned men inside of eight days.

Harvard was the next in line, and though they stood in a higher position than Dartmouth because of the defeat they had administered to that university earlier in the season, the final score between Brown and Harvard was 21-0. In this game the same eleven men played until the last two minutes, when, in order to reward members of the second team, the coach relieved them by putting in five substitutes at one time and six the next. This enabled the second line men to play at least one minute in a collegiate game.

As far as it is known in football history no team composed of the same eleven men has played three universities in succession and held them scoreless. It is a feat which required splendid conditioning and the high morale of the men. The last game of their schedule was that of Colegate which resulted in a 10-10 tie. This is not at all surprising because every team toward the end of the season is apt to have reverses. However, this does not mar the wonderful record that was made. In this game the same eleven men played with only one substitution and that for strategic reasons.

At a banquet held in honor of the team and squad, Coach McLaughry said,: "A great football team must have character and personality. These it cannot have unless each unit of itself has them.

"I have been asked many times how I was able to play eleven men through major games. I'll tell you. It was just luck, that's all. But we could have played eleven men through the Harvard game, too. **We were well conditioned,** had few injuries."

While the Brown team had some splendid football players, a great deal of credit must go to the master minds of the outfit—Headcoach D. O. McLaughry and Coaches McMillan and Ormsby. McMillan last year was an All-American center, playing on the Princeton eleven, and Ormsby is an old Brown star.

Mr. McLaughry's personality is shown by the unswerving loyalty of the entire team and the entire undergraduate body. He is a man who does not "roast" the players, but has a way of leading them in a more understanding method and one to which the boys respond with everything in them.

Making all allowances for good fortune in the way of avoiding injuries and even allowing for the fact that usually less injuries are received by the team on the defense, nevertheless the men certainly had to be in good physical condition. In the building up of this splendid condition the Golden Guernsey product played an important part. As mentioned, a pint of milk was provided for each of the fifty men on the football squad. This was taken immediately after the afternoon practice. They have been receiving this bottle of milk since August.

Late experiments conducted in England show that it is possible by the use of milk in a growing boy to increase his weight and height. It has been determined without any doubt that milk contains the essential elements that are necessary for good growth and development. A person receiving this nourishment is, undoubtedly, in better physical trim than one who has not been taking it. It has also been proven that Guernsey milk with its high butter fat content has more solids than other milk. Of course, the men on the Brown team were fed at a training table and kept regular habits. Another innovation was that on the day of the game no breakfast was permitted the team until ten-thirty when they had a regular sized meal. Nothing else was eaten until after the game. This practice and the using of Guernsey milk, in so far as we know, were the only differences in the training habits of the Brown team over any other.

The milk which was given to the team came through the Guernsey Shop of Providence, Rhode Island, which is owned and operated by H. J. Flint, of Flintarrow Farm. The Guernsey Shop was started as an experiment and has proven so successful that on the first of the year Mr. Flint is opening the second shop in Providence. All the milk that was furnished to Brown came from Flintarrow Farm through the Guernsey Shop. Other dairies are furnishing milk to the Shop, including Greyholme Farm, West Warwick, Rhode Island.

In speaking of the farm and herd, Mr. Flint says:

"We have a small place, but it is run with some ideas which have worked out so that it is a city man's farm run without a loss. In fact, for the year past we have made a little money and next year look forward to making much more money on the farm.

"In breeding operations I have tried to follow the advice laid down explicitly by the late F. Lothrop Ames, in his address given before the Massachusetts Guernsey Cattle Club in Boston in February, 1919, particularly as regards herd sires.

"Our senior herd sire is Langwater Resolute 93733, whose dam and sire's dam average 743 pounds of butter fat. Resolute is a half brother of Shuttlewick Levity 101850, a class leader in class G with 804.4 pounds of butter fat, that sold for the record price of $25,000. Langwater Resolute 93733 is by Langwater Steadfast 31672 that also sold for $25,000. Langwater Steadfast 31672 carries thirty-seven and one-half per cent. of Imp. King of the May blood and forty-three and three-quarters per cent. of Imp. Itchen Daisy 3d blood. His thirteen tested daughters average 12784 pounds of milk and 618.97 pounds of butter fat. Resolute is out of Imp. Sailor Maid of Clovelly 94333, that has a record of 675.1 pounds of butter fat in class E. Imp. Sailor Maid sold for $3,000 and is in the Langwater herd at the present time.

"In purchasing females from time to time, we have complied with certain definite self-imposed restrictions: 1, the type must be good; 2, the animal must be healthy and vigorous; 3, she must be negative to the blood test, and 4, she must have a record of 600 pounds or over.

"As a result we have assembled a small foundation herd of ten females all of which comply with the above restrictions. Among our females are daughters of Langwater Africander 57121, Langwater Demonstrator 16451, Langwater Mixter 69371, Langwater Sheik 77112, Langwater Resolute 93733, Langwater Confident 82062, King of Chilmark 20798 and Branford Warrior 41775.

"We are breeding these cows to Langwater Resolute 93733, and the crop of young stuff that is coming along looks as though we are on the right track. Every foundation female in the herd, with the exception of Helen of Corbin's Corner 109448, has an Advanced Register record of over 600 pounds of butter fat. Helen of Corbin's Corner 109448 has a record in class A, made on twice a day milking, in stanchions, without aid of drinking cups or special care, of 11661.0 pounds of milk and 583.6 pounds of butter fat. Helen's grandsire is the grandsire of Anesthesia Faith of Hillstead 114354. Another of the foundation cows is Mixter Juanita 79725 with a record in class C of 12964.3 pounds of milk and 769.1 pounds of butter fat. Juanita is the fourth highest testing daughter of Langwater Demonstrator 16451. She is also half sister to Mixter Faithful 101637, world champion in class FF, half sister to Mixter Fairmaid 87594, and full sister to the sire of Afterglow of Roughwood 84605, world champion in class E. Minnehaha's Papoose 67732, another foundation female, has a record of 11623.0 pounds of

milk and 678.37 pounds of butter fat in class GG, which was seventh place when made.

"We are about to announce the selection of our junior herd sire, and then if Resolute's daughters test as well as we think, we will breed each bull to his own granddaughters, thus carrying out the formation of a herd line bred to Imp. King of the May 9001. Every heifer will be tested and retained only when it equals or exceeds the dam's record.

"As to our farm, it is handled differently than most places. First, we have a very low overhead. Things are kept clean, as evidenced by the low count of our milk, but everything is handled in an inexpensive way.

"On our farm we have cut the labor charge to a minimum. We own very little equipment. Of course we have a Ford tractor, plow, and harrow and a blower with which to fill our silos, but beyond that we hire everything done. We haven't even a pair of work horses. It is very much cheaper to pay somebody a good price for a few days' work and then see them depart with their money, their equipment, and their horses, while we avoid the depreciation and storage of this equipment.

"By paying a little more than the going price, we are able to get our farming work done whenever we want it and this prevents the keeping of idle horses and the keeping of extra men when they are not needed. A milking machine and all labor saving plans are used around the dairy, with the result that our labor charge is extremely low."

In the sale of young stock the Flintarrow Farm sells most of their bull calves at eight weeks of age, guaranteeing them to grow out to suit the purchaser. If at the end of the first year the calves have not developed they offer to replace. Practically all of their calves have been sold before they were born through advertisements run in the JOURNAL. They have been successful in the sale of their calves and none have had to be exchanged. The reason for this being that they do not ship poor animals. As an illustration they had a calf with a dark nose that they did not think high type enough to advertise in the JOURNAL, at the same time it would make a good individual for some grade herd. He was advertised for fifty dollars. A man sent a check for the calf to go into a high class herd. The calf was refused and the check returned. As a result of this the man came to the farm and in place of the fifty dollar bull calf purchased five growing heifers.

In summing up all their operations, Mr. Flint says: "Through the establishment of our store, which enables us to sell milk at profitable prices; through keeping the overhead down by hiring outside work done instead of owning a lot of equipment and horses; through breeding good stock and only selling the best which we have and guaranteeing everything that we do sell; and through using the GUERNSEY BREEDERS' JOURNAL, which has never yet failed to bring us a purchaser for whatever we have advertised—we have placed our farm on a paying basis."

To conclude the story of the part played by Guernsey milk in the making of an All-American football record, it has also helped to put a high quality product on the training tables of many of our best universities.

South Carolina State Fair

(Continued from Page 12)

BULL CALF, 6 MONTHS AND UNDER 12

1, Coker Golden Holliston 116542, S. H. Zimmerman; 2, Fern's Cavalier of Roseneath 121937, Chester County Calf Club; 3, Old Foxie 118280, Wellville Guernsey Farm.

BULL CALF, UNDER 6 MONTHS

1, Entry, Chesterfield County Calf Club; 2, Glencairne Yeksa, Glencairne Farm; 3, Rouge's Gamecock of Clover Farm, J. L. McIntosh; 4, Entry, Glencairne Farm.

COW, 4 YEARS OR OVER

1, Old Confederate's Lassie 146408, Wellville Guernsey Farm; 2, Sylvia of Red Top 2d 141315, Glencairne Farm; 3, Imp. Rouge III. de la Charruee 74526, J. L. McIntosh; 4, Golden Ann of the Flats 121592, Clemson College.

COW, 3 YEARS AND UNDER 4

1, Lady Preima Rex 151931, Glencairne Farm; 2, Golden May King's Dot 152018, Clemson College; 3, Glencairne Rosette 148783, Glencairne Farm.

COW, 2 YEARS AND UNDER 3

1, Glencairne Rhoda des Blancs Bois 166311, Glencairne Farm; 2, Lucky Boy's Carolina Lassie 168922, S. H. Zimmerman; 3, Rouge of Clover Farm 153348, J. L. McIntosh; 4, Glencairne Venus 159678, Glencairne Farm.

HEIFER, 18 MONTHS AND UNDER 2 YEARS

1, Lucky Boy's Pearl 182824, Chesterfield County Calf Club; 2, Rosetta's Raider's Red Rose 183919, Chesterfield County Calf Club; 3, Ultra's Dot 190608, Chesterfield County Calf Club; 4, Entry, Chesterfield County Calf Club.

HEIFER, 1 YEAR AND UNDER 18 MONTHS

1, Sybil of Oakhurst 212378, Richland County Calf Club; 2, Glencairne Dixie Queen 190798, Glencairne Farm; 3, Miller's Rose Vista 190615, Chesterfield County Calf Club; 4, Rouge's Betty of Clover Farm 203637, J. L. McIntosh.

HEIFER CALF, 6 MONTHS AND UNDER 12

1, Lady Diana of Clover Farm, J. L. McIntosh; 2, Aimable's Foremost Lady 213354, Chesterfield County Calf Club; 3, Glencairne's Ulti-Maid 210573, Glencairne Farm; 4, Entry, Chester County Calf Club.

SENIOR AND GRAND CHAMPION BULL

Foremost Brag 101646, J. L. McIntosh.

JUNIOR CHAMPION BULL

Coker Golden Holliston 116542, S. H. Zimmerman.

SENIOR AND GRAND CHAMPION FEMALE

Glencairne Rhoda des Blancs Bois 166311, Glencairne Farm.

JUNIOR CHAMPION FEMALE

Lady Diana of Clover Farm, J. L. McIntosh.

EXHIBITOR'S HERD

1, Glencairne Farm; 2, J. L. McIntosh; 3, Glencairne Farm.

YOUNG HERD

1, Chester County Calf Club; 2, Glencairne Farm, 3, J. L. McIntosh.

CALF HERD

1, Chester County Calf Club; 2, Glencairne Farm; 3, J. L. McIntosh.

GET OF SIRE

1, Glencairne Farm; 2, J. L. McIntosh; 3, Chesterfield County Calf Club.

PRODUCE OF DAM

1, Glencairne Farm; 2, Wellville Guernsey Farm; 3, J. L. McIntosh.

Houston County Breeders Meet

THE annual meeting of the Houston County Guernsey Breeders' Association was held in the City Hall at Caledonia recently. President C. S. Burtness called the meeting to order and introduced the speakers, Clifford B. Finley, field representative of THE AMERICAN GUERNSEY CATTLE CLUB, and the new county agent, L. A. Churchill.

At the business meeting the following officers were elected for the following year: C. S. Burtness, Caledonia, president; Ed. Halvorson, Houston, vice president; Mrs. Peter Berg, Caledonia, secretary; A. O. Eugene, Caledonia, treasurer. Directors: Albert Myhre, Caledonia, and R. Albrecht, Hokah.

It is planned to hold a field day some time next summer.

MRS. PETER BERG, Secretary.

AIYUKPA GUERNSEYS

Breeding Prepotency Type Production

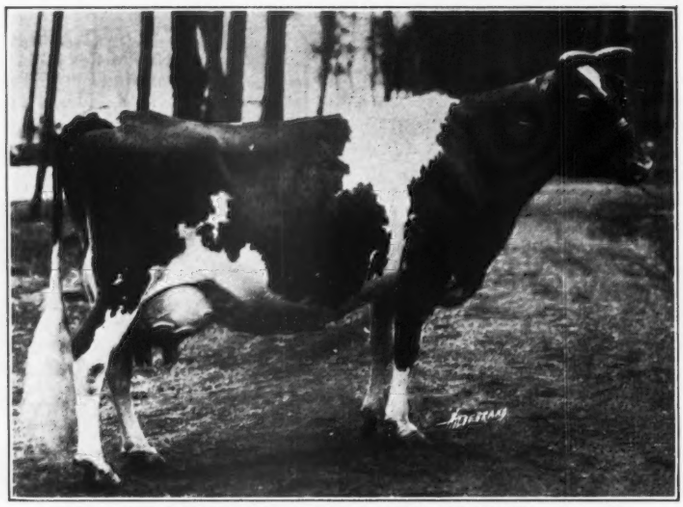

SILVERWOOD DIANA 82940, A. R.

Sire—Brookmead's Banner 63207, A. R.

Dam—King's Imogene 33452

20006.4 lbs. milk, 974.8 lbs. butterfat—*World's Record Milk and Butterfat in Class AA*

AIYUKPA K. DIANA 195765

Sire—Langwater Eastern King 63073, A. R.

Dam—Silverwood Diana 82940, A. R.

Junior Champion Female Eastern States Exposition 1926

Five daughters of Silverwood Diana are in the Aiyukpa Herd, and two of them are by Langwater Eastern King

AIYUKPA GUERNSEYS

Breeding Prepotency Type Production

HERD SIRES

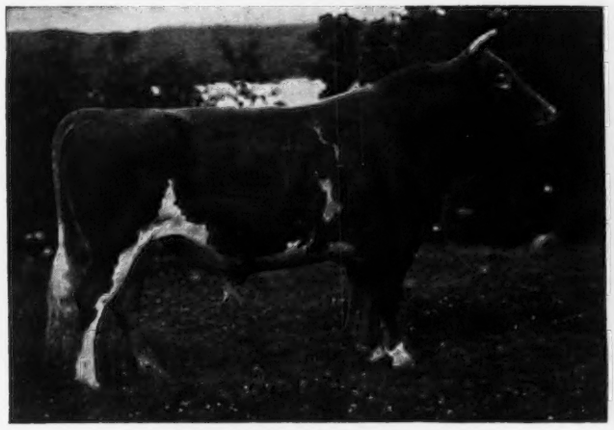

LANGWATER MARMION 60160
by Langwater Steadfast 31672, A. R.
out of Imp. Langwater Lily 26606, A. R. 1409
Three-fourth brother to Shuttlewick Levity 101850, A.R. 13362

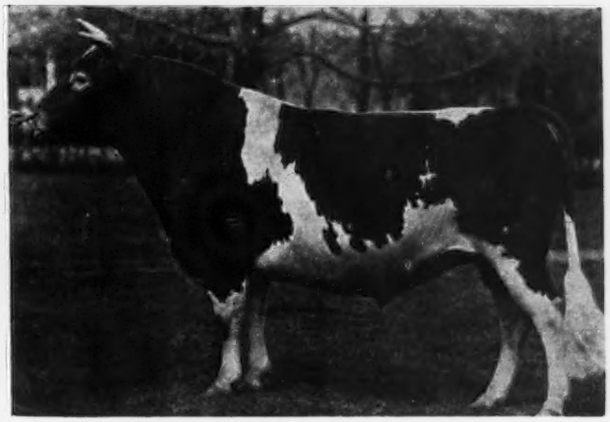

LANGWATER EASTERN KING 63073
by Langwater Warrior 26509, A. R.
out of Langwater Cleopatra 47043, A. R. 4637
Double Grandson of Imp. King of the May 9001, A. R.

Production of Some of Our Breeding Matrons

	MILK	FAT	CLASS	
Shuttlewick Levity 101850	16896.0	804.4	G	2nd in class; World's Record when made
Golden Coronet of Jean Du Luth 81283	12253.5	729.7	FF	3rd in Class
	15485.9	968.8	AA	World's Record
Lone Pine Mollie Cowan 91285	12760.0	703.8	G	Wis. State Champion
	16927.7	840.3	BB	World's Record
Katherine's Trixie 100396	18495.7	791.5	F	4th in class; World's Record when made
	18668.4	753.2	B	
	21071.4	839.4	A	2nd in milk production
Gerar Pearl's Daughter 77032	13166.9	645.8	CC	8th in class when made
	18656.7	884.8	A	
King of the May's Itchen Daisy 34916	12510.5	739.0	A	Record made at 11 yrs.
Silverwood Diana 82940	16092.0	733.8	B	
	20006.4	974.8	AA	World's Record
Diamond of Maple Hill 85063	12943.8	732.4	C	
Goldmead's Bright Star 102077	15233.5	727.7	EE	3rd in class
Moss Raider's Primrose 96860	13039.7	723.2	AA	
Shuttlewick Mirth 129736	13633.6	706.1	G	
White's Treva Girl 138210	12928.6	689.4	GG	6th in class
Mixter Gertrude 79712	11849.8	683.5	B	
Moss Raider's Polly 94731	12354.2	677.5	A	
Yeoman's Mixter Wonder 87579	13496.8	676.5	F	
Florham Donna May 123982	11675.9	631.5	G	On retest, 14087.0 lbs. milk; 783.46 lbs. fat in 344 days, BB
Craigamoor Vernette 3d 114118	11450.4	629.3	FF	
Imp. Queenie of Friquet de Haut 187315	11122.0	617.4	F	Island Record
Shuttlewick Happy Girl 146694	10380.2	506.7	GG	
Imp. Hope of Cornus Farm 160514	8913.2	490.78	AA	210 days

CAMP AIYUKPA

Lyon Mountain, New York

WILLIAM H. WILLIAMS
Owner

K. C. SLY
Manager

BREEDERS' LIST

Your name may be listed here by states for one year by sending us $5.00. This also entitles you to a year's subscription to the GUERNSEY BREEDERS' JOURNAL. If you are already a subscriber to the JOURNAL an adjustment will be made.

Arkansas
Dvorachek, H. A., Claradee Guernseys, Fayetteville.

California
Moher, H. O., Ripon

Colorado
Stonemoor Farm, W. L. Stone & Son, 207 W. Abriendo Ave., Pueblo

Connecticut
Clapboard Hill Farm, D. L. Thomsen, Mgr., New Canaan
Grassland Farms, Taconic

Delaware
Oakdale Farm, Joseph I. Philips, Delmar

Florida
Highland Farms, on Hickory Hammock, L. R. Caldwell, Mgr., Lake Wales

Georgia
Miley Bright Guernsey Farm, John S. Candler, owner; Merritt C. Tuttle, Mgr., Decatur

Illinois
Meadowbrook Farm, Paul Gilbert, Mt. Vernon
Meadowood Farm, P. O. Box 277, Lake Forest. Address communications–Room 1100, 37 So. Wabash Ave., Chicago, Ill.

Indiana
Gorham Farm, Chas. E. Gorham, Goshen

Iowa
Tipton Farm, Oliver S. Johnson, Auctioneer, Tipton

Kansas
Krueger, R. C., Manhattan
Perkins, Fred, Oswego
Ransom Farm, Homewood

Maine
Ledgewood Farm, T. D. Sally & Son, Madison
Sunbeam Stock Farm, G. F. Butman, Bangor

Maryland
White Hall Farm, Inc., Elkton

Massachusetts
West, William R., New Bedford

Michigan
Briarbank Farm, W. J. Barbour, Birmingham
Glendale Farm, C. D. Bridgman, Flint
Ridgeway Farm, D. H. Waggoner, Powers

Minnesota
Red River Valley Guernsey Breeders' Association, Leonard Houske, Secretary, Halstad

Missouri
Walker's Guernsey Farm, F. H. Hayton, Manager, Webb City

New Jersey
DeMott, William, Green Village
Gill, E. T., Haddon Farms, Haddonfield
Hollow Hill Farm, Mr. & Mrs. Paul Moore, Convent
Hope, J. L., Florham Farms, Madison
Leeds, Henry W., Westville
New Jersey Guernsey Breeders' Association, Wm. M. Nulton, Jr., Field Sec'y, New Brunswick
Win-O-Dee Farm, Eugene H. Van Ronk, Somerville

New York
Brooklands Farm, Paul von Szeliski, Poughkeepsie

Ohio
Avalon Farm, E. C. Peck, Prop., Macedonia

Oklahoma
Larson & Sons, L., Chickasha
Primrose Farm, Mort Woods, Ardmore

Oregon
M. & H. Sequoia Ranch, Harry E. Tucker, Manager, Albany

Pennsylvania
Honey Brook Manor Farm, A. M. Kennel, Honey Brook, Chester Co.

Rhode Island
Horse-Shoe Falls Farm, Alfred C. Browning, Mgr., Shannock

Texas
Mackensen, Louis, R 1, Box 1060, Houston

Vermont
Beaver Brook Inc., Greeley A. Brown, Mgr., Wilmington
Elmwood Farm, H. A. Armstrong, Prop., White River Junction
Stowe Farm, West Brattleboro

Virginia
Fauquier County Guernsey Breeders' Association, Fred W. Sharp, Secretary, The Plains

Wisconsin
Nagow Wudjor Farms, H. A. Knhitz & Son, Waukesha

BREEDERS' EXCHANGE

The rates for advertising in this department—with no display—are 7 cents a word flat. Each word, number and initial counts a word. Terms cash with order. No advertisement of less than 10 words accepted.

FARMERS' PRICES for bull calves sired by sons of Langwater Holliston A. R. and Imp. Border Raider, A. R. Write for prices. Woodland Farms, Monroe, Mich.

FOR SALE. Several extra good May Rose bulls also a few yearling heifers. Ernest A. Gebhardt, Palmyra, Mo.

FOR SALE. A grandson of Deanie's Marose of Appletree Point, Grand Champion 1923 National. Dam—Susan Jane of Clay Knob Farm, a granddaughter of Langwater Frederick. Price $35.00. Ray Timberman, Laurel, Ind.

A Herd from One Foundation Cow

FRED COATES, owner of Birkdale Farm, Provo, South Dakota, wrote the JOURNAL that his original Guernsey cow, Yeksa's Nixonia 45133, at the age of fourteen years was due to drop a calf within a few days after November 10. She is the only registered female he has purchased. Since 1918, he has raised and still owns thirteen females, all descendants of the old cow. Mr. Coates has sold an average of one male descendant each year since 1918. The old cow is hearty and looks good for several years more and still takes the lead of the herd in going back and forth to pasture—a distance of one mile.

Dr. Spencer's Bull Tamer

For safer, healthier, happier bulls.

They drink, feed, breed just the same. Adjusted to any bull. 1000 breeders have approved after 30 days trial. Equally good in barn, yard, or pasture.

Write today for all facts by return mail

The Spencer Brothers Co. - Savona, N. Y.

RESERVATION GUERNSEYS
FEDERAL ACCREDITED

Herd Sires: RESERVATION PIONEER 30421, A. R.
Grandson of Ne Plus Ultra 15265, A. R.

ROUGHWOOD RESOLUTE 102346
Grandson of Afterglow of Roughwood 84605
First in Class E

WE OFFER FOR SALE

Two daughters and two granddaughters of
RESERVATION PIONEER 30421, A. R.

Also two or three cows bred to Roughwood Resolute 102346

TABER & MIGNIN - - - CASTILE, N. Y.

Sore Teats

mean a sure loss of milk flow—a loss that need not be tolerated for even one milking. Bag Balm, the great healing ointment, will quickly heal any cuts, chaps, cracked teats, inflammation of the udder, caked bag, bunches—in fact any injured condition of these delicate tissues.

Bag Balm penetrates quickly, brings brisk circulation, begins healing at once. Easy and pleasant to use; cannot taint the milk. Bag Balm has scores of emergency uses on the farm. Don't be without it.

Big 10-ounce package, 60c, at feed dealers, general stores, druggists—or by mail from us, postpaid. Booklet, "Dairy Wrinkles," free on request.

DAIRY ASSOCIATION CO., Inc.
Lyndonville, Vt.

"MADE BY THE KOW-KARE PEOPLE"

RUSTICRAFT English Hurdle Fence

RUGGED, Economical, Lasting, Movable. Ideal for every purpose where wood fence is used. Shipped ready to set up in 8-foot panels.

Write for literature and prices

SAMUEL H. TENDLER
1650 Land Title Bldg.
Philadelphia, Pa.

H. A. STROHMEYER, JR.
Photographer of Animals
215 Fourth Ave. - NEW YORK, N. Y.

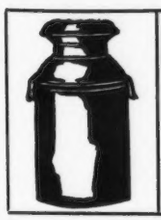

DAIRYMEN!
Send now for our Free 1927 catalog showing milk cans, pails, strainers, coolers, scales, bottles, bot. caps, churns, and all dairy supplies. Many new items. High quality, low prices. Money-back Guarantee.
C. H. DANA CO.
45 Main St., West Lebanon
New Hampshire

M. W. LEMANSKI

Livestock and Real Estate
AUCTIONEER

Eau Claire, Wisconsin

Advanced Register Notes

(Continued from Page 23)

Clarabelle of the Rancho 121269, A. R. 11974, bred and owned by D. O. Brant, Owensmouth, California, has completed her second Advanced Register record. She started her first record at the age of three years, twenty-nine days and finished test with 11890.3 pounds of milk and 723.3 pounds of butter fat in class EE. This record placed her in first place among the class leaders in class EE and tenth place in class E. She started her second test at the age of seven years, 181 days, and has completed her record with an unofficial production of 12458.6 pounds of milk and 568.1 pounds of butter fat in class AAA. When her last calf is registered she should become a class leader in AAA taking fourth place and also a State Champion for her class in California, where she still holds first place in class EE. Her sire, Brookmead's White Face 32211, has twenty-seven Advanced Register daughters. Her dam, Clarabelle of Maple Lodge 47603, has also completed an Advanced Register record.

Biddy of Topsham View Farm 91927, A. R. 16809, that started her second test at the age of seven years, sixty-four days, has finished test with an unofficial credit of 11134.9 pounds of milk and 566.6 pounds of butter fat in class AAA. When this record becomes official she should become a class leader in class AAA, in fourth place. J. K. White, Groton, Vermont, is her breeder and Charles D. Macdonald, Topsham, Vermont, is her owner.

Red Echo Jessica 122562, A. R. 15953, is the tenth cow of the breed to make three class leader records. On November 1, 1926, she completed her third Advanced Register record, and when this record becomes official she should hold first place in class BBB, and also become a State Champion for her class in Vermont. She started her first record at the age of two years, 231 days, and finished test with 11737.4 pounds of milk and 685.4 pounds of butter fat in class FF. This record placed her in sixth place in class FF.

Her second record was started at the age of three years, 268 days, when she produced 7157.9 pounds of milk and 453.9 pounds of butter fat in class DDD, which made her a class leader in sixth place. Her third record started at the age of four years, 298 days, and she finished test with 10355.9 pounds of milk and 579.9 pounds of butter fat in class BBB. Her sire is Royal Beau of Brock Hill 53869, an Advanced Register sire.

Charles D. Macdonald, Topsham, Vermont, is her breeder and owner.

Matie of Valley View 77493, owned by Louis C. Emmons, Swarthmore, Pennsylvania, started on her third Advanced Register test on October 14, 1926.

Crescenda 71233, owned by G. S. Mawhinney, Chatham, New York, is making a good record in class AAA. During the 250 days on test she has produced 11855.4 pounds of milk and 583.33 pounds of butter fat. This production of butter fat, should place her among the class leaders and she also should become a State Champion for her class in New York.

Passed Another Clean Test

THE herd at Sunnyside Farm, owned by Harry L. Mumma, Landisville, Pennsylvania, has passed another clean test for tuberculosis. This leaves Mr. Mumma an accredited herd for four years. The herd consists of thirty-six head, six of which are daughters of Ideal's Monarch 88161.

E. A. BISHOP
Peterboro, N. H.
Special Representative for
Guernsey Cattle Insurance

The Bulletin Tattoo Marker
A large nickle-plated marker, tattooing permanent figures or letters 5-8 inch high. Price for marker, ink and one set of figures $8.55 post paid. Extra sets figures $3.50. Alphabet $6.50.
The Jersey Bulletin
225 N. New Jersey St., Indianapolis, Indiana

PURPUL MEDICATED WAX TEAT DILATORS

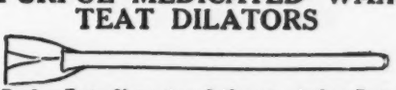

For Sore Teats, Obstructions, Spiders, etc., in Cows Teats
Sold by Dealers or Mailed Postpaid. 25c doz. or 5 doz. $1.00

TESTIMONIALS

The greatest thing ever invented for cows teats.
E. Stafford, R5, Little Falls, N. Y.

Did not have much faith at first. Thoroughly convinced they are the remedy.
J. C. Noble, Enosburg Falls, Vt.

FREE Let us prove the merits of Dilators by sending you a package by mail, Free.

MOORE BROS., Dept. G ALBANY, N. Y.

A UNIQUE GIFT

What Guernsey breeder is there who would not like to have a silver Guernsey Cream can to use on his table? They are made in the one pint size and are practical for daily use.

Price $5.00

H. W. CLAPP, Jeweler
313 George Street New Brunswick, N. J.

CANADIAN Unleached Hardwood Ashes for pastures and hay crops. George Stevens, Peterborough, Ontario, Canada.

FREE FROM LEAD
For the
DAIRY, BARN STANCHIONS, FENCES, etc.
Write for Information
THE WILLS PRODUCTS CO.
250 West 57th St., New York — Dept. G

DRY MILK SOLIDS
For the Calves
COW'S SWEET SKIMMED MILK IS THE ONE FEED THAT DEVELOPS LIVESTOCK
MARKET YOUR FLUID MILK
W. A. RANDEL SEYMOUR, CONN.
NEW YORK OFFICE 1 HUDSON ST.

King Segis Patent Lock

Ear Tags
Bull Staffs
Bull Rings
Hercules
Bull Ties
Show Halters

Description and prices sent on application
Address
H. A. MOYER, Inc.
Syracuse, N. Y. Dept. B

Clackamas County Guernsey Sale

NINE years ago eighteen Guernsey breeders, which made up the entire lot at that time, met and formed the Clackamas County, Oregon, Guernsey Club. Their ambition was to some day have enough breeders in the county so that they could have an annual Guernsey sale. At the present time there are seventy Guernsey breeders in the county.

On December 1 they had their first annual Guernsey sale at Canby, Oregon, attended by 300 people. Thirty animals were taken from the various farms and sold with very little previous fitting.

These thirty animals that averaged $125.67, were purchased by twenty different buyers, fourteen of whom purchased Guernseys for the first time. While the average price of the sale was not high, the breeders of Clackamas County felt fairly well satisfied with the results as they think that every buyer will be satisfied with their purchase and will come back to next year's sale and purchase again. All of the buyers who purchased were farmer buyers with the exception of one man.

Following is a list of the animals purchased, the names of the men who purchased them, and the prices paid:

H. F. Butterfield, Woodburn, Oregon	
Maple Brook's Valentine 189223	$175
A. E. Carpenter, Molalla, Oregon	
May's Beauty of Midway 131275	90
Henry Colvin, Aurora, Oregon	
Maple Brook's Pet 195793	125
E. Dodge, Woodburn, Oregon	
Red Wing Lad's Phillipina 189381	140
N. B. Findlay, Rickreall, Oregon	
Maple Brook's Ruth 195795	105
Forest Home's Fawn 203760	135
Forest Home's June	100
G. C. Giesy, Aurora, Oregon	
Big Spring's Sequel's Lily 172896	175
Charles Gilbert, Turner, Oregon	
Glorieta's Laura June 173632	175
E. P. Hayes, Orchard, Washington	
Dew Drop of Randle Creek Farm 182358	160
Edwin Hobart, Molalla, Oregon	
Bonnie of Yew-Wood Farm 142461	90
F. S. Hutchins, Oregon City, Oregon	
Dairymaid's Glory of Midway 165883	210
Otto Jaeger, Sherwood, Oregon	
Middledale Jolly Lass 92328	240
Harvey Kraft, Canby, Oregon	
Shamrock Edna's Lady 199333	140
Samuel Krueger, Albany, Oregon	
Forest Home's Master 126453	120
S. C. Munson, Troutdale, Oregon	
Princess's Ella 148974	240
Roy Nichalson, Molalla, Oregon	
Forest Home's Opal 214413	$ 85
John Rogie, Hubbard, Oregon	
Foshay's Fern Glen	70
J. R. Shackelford, Estacada, Oregon	
Seelake's Sunshine 142708	150
Daisy's Beauty Girl 120674	140
Flora of Randle Creek Farm 145120	155
Red Wing Sequel's Rosebud 157189	185
Vazon Nellie's Fairy 182579	190
Calypso's Della 143347	135
J. W. Swope, Eugene, Oregon	
Shamrock Alice 180277	155
Calypso's Duchess Clara 109435	300
Holden's Rosebud 98538	230
Octav Voget, Hubbard, Oregon	
Imp. Valley Honeymoon's Secret 105570	250
Calypso's Alma 167909	160
Miss M. M. Waite, Portland, Oregon	
Issa of Yew-Wood Farm 90206	150

Inter-Collegiate Stock Judging Contest

THE University of Georgia team that entered the Inter-Collegiate Stock Judging Contest, held in connection with the Southeastern Fair, composed of A. W. Simpson, Jr., M. L. Garner, Z. A. Massey and Henry Carlyon, as alternate. Professor Waldo S. Rice was the coach in charge of theteam and Milton P. Jarnagin was superintendent.

The Georgia team made a total score of 520 points out of a possible 600. The Alabama Polytechnic Institute of Auburn, Alabama, was second with a score of 360 points. The Mississippi A. & M. College was third with a score of 320. The Tennessee team was fourth with a score of 305.

The team representing the Georgia State College of Agriculture won the Guernsey trophy in the dairy cattle show, held at the Tri-State Fair at Memphis.

The Farmer and the Bull

ONCE there was a farmer who owned a bull. One day the bull got mad, and since the farmer was so situated that he could not avoid him, he was forced to fight with him. So they fought and soon it came to the place where they found themselves fighting on top of the strawstack. The situation became very critical. When the farmer realized his danger, he thought to himself that the wiser one should give in. So he yelled to the animal, "Bull, give up!"

CRAWFORD BOTTLE TOP WRAPPERS

Give you an advantage over competitors that make new customers. Keeps the milk as pure and clean as when you bottle it. Inexpensive to use and quickly applied. Send for catalog and samples.

CRAWFORD BOTTLE TOP CO., 23 Tower Avenue, SOUTH WEYMOUTH, MASS.

Seventeen Cows Average Over $200

ALL price records for dairy cows, established in eastern Iowa auction sales this fall, were smashed recently when W. H. Erb and Sons sold forty head of cows, heifers and calves for an average of $161.81, with the seventeen cows averaging $209. Every animal offered was a pure bred Guernsey and all of the cows had butter fat records made in the West Branch Cow Testing Association.

The top cow was Larch Hill's Lady Verbena 129382, a five year old that went to Charles Marsh of Waterloo, for $320. Mixter Rose King 43617, a son of Yeoman's King of the May 17053, and bred by George Mixter of Hardwick, Massachusetts, brought ninety dollars.

Twelve heifers brought the unusually good average of $175.83 and eight calves, most of them but a few months old, brought $86.25 a head. One brought $115. Two heifers sold for $210 each and the total of the forty head was $6,472.50.

The offering was well bred throughout. The first bull used on this farm was an imported sire from the Island of Guernsey, the second was a son of Langwater College King 25837, Yeoman's King of the May 17053, owned by F. B. Holmes and Son of West Liberty, and Cherub's Renown of Circle C. Farm 113968, sold to the Erbs by Ed Clark and Son of Marion.

Colonel Oliver Johnson of Tipton was the auctioneer.

This much cream was separated from the DeLaval skimmilk - by another machine

1·7 lbs. of Cream Testing 4·4% = .075 lbs. of Butter Fat

This much cream was separated by the DeLaval from an equal amount of the other Machine's skim milk

5·7 lbs. of Cream Testing 33% = 1.88 lbs. of Butter Fat

A Real and Easy Test of Cream Separator Efficiency - *Try it!*

PUT a De Laval side-by-side with any other separator of approximate capacity. Mix 20 gallons of milk thoroughly and let it stay at normal room temperature of 70°. Run half through each machine. Wash the bowl and tinware of each in its own skim-milk. Then run the De Laval skim-milk through the other machine and vice versa. Weigh and test for butter-fat the cream each machine gets from the other's skim-milk.

When you do this you will know beyond question of doubt that the De Laval skims cleaner, is easier to turn and is more profitable to own.

Above are the results of such a test between a De Laval and another new separator. Note that the other machine left *25 times more* butter-fat in the skim-milk than the De Laval did.

The new De Laval is the best separator made in 48 years of De Laval manufacture and leadership. It has the wonderful "floating bowl"—the greatest separator improvement in 25 years. It is *guaranteed* to skim cleaner. It also runs easier and lasts longer.

See Your De Laval Agent

SEE and TRY the New De Laval TRADE in your old Separator

CLIP HERE
THE DE LAVAL SEPARATOR COMPANY, Dept. 3260
New York, 165 Broadway Chicago, 600 Jackson Boulevard
San Francisco, 61 Beale Street
Send catalog checked — Separator ☐ Milker ☐
Name ____ Town ____ R. D. ____
State ____ No. Cows ____

California Breeders Meet at Pacific Slope Dairy Show

THE Guernsey breeders of California met recently in Oakland at the Pacific Slope Dairy Show and discussed the Guernsey situation in various parts of California. After hearing reports from most of those present, concerning the Guernsey situation in different sections of the State, it seemed to be the unanimous opinion that there was a great need of a strong state association and that the old association should be revived and reorganized.

The following men were elected to office: President, R. W. Krobitzsch, owner of Troutmere Farm, La Honda, California; vice president, Dr. M. Rosenberger, manager of Adohr Stock Farm, Van Nuys, California; secretary-treasurer, Charley Maurer, manager of Grape Wild Farm, Escalon, California. Directors: Russell Cox, San Marcos, California, and Dr. G. K. Cooke, Berkeley, California.

It was voted that the next annual meeting should be held at the time of the Pacific Slope Dairy Show.

How to Buy Calcium Carbonate—

Calcium Carbonate, that essential mineral for dairy feed may be purchased in ton lots, half ton lots or single bags. It comes packed in one hundred pound cloth bags and may be ordered in any amount.

GRANGERS MANUFACTURING COMPANY

HARTFORD Box 1002 CONNECTICUT

WORKS—WEST STOCKBRIDGE, MASS.

LEADCLAD HOG FENCE

Coated with everlasting lead seven times heavier than galvanized. Will not rust - lasts a lifetime. Costs no more to erect.

LEADCLAD WIRE CO. Write for Prices

Plan Your

National Sale

Advertising Now

A series run in a number of Journals ahead of the Sale date is worth more than the same amount run in the Journal before the Sale.

We are Offering For Sale a Son of

LANGWATER HARVESTER
20516, A. R.

(the only living son of Imp. King of the May) and out of the State Champion Cow of North Carolina, Lady Phifer 42722, A. R., 12326.4 lbs. milk, 624.1 lbs. butter fat, Class AA. A combination of May Rose and Glenwood breeding.

T. D. BROWN, Sale Manager
North Carolina Guernsey Breeders' Ass'n., Salisbury, N. C.

WANTED

Position as Farm Manager. Best of references as to ability and integrity. Married.

Box H. R. L.

Care Guernsey Breeders' Journal Peterboro, N. H.

Working between The Statue of Liberty and The Golden Gate
Have Sold 2000 Sales in 18 States

OLIVER S. JOHNSON
Auctioneer
TIPTON IOWA

TUESDAY, FEB. 1, 1927, Registered Guernsey Auction. R. L. Wintz, 1st Ave., 40th St., Cedar Rapids, Iowa.

THURSDAY, FEB. 3, 1927, I. G. B. Ass'n. Meet, Ames, Iowa, Jos. Golinvaux, Sec., R. F. D. 3, Waterloo, Iowa.

THURSDAY, FEB. 10, 1927, Prosser & Smith, Central City, Iowa, Excellent "Grade" Guernsey Auction.

RED ECHO JESSICA

Makes a World's Record in BBB—Fortunate for her that the World is so young

Red Echo May Roses
accredited and all negative

Charles D. Macdonald

Topsham - - - Vermont